ARCADIA

WOMAN'S CLUB

PRESS BOOK

1938-39

ARCADIA WOMAN'S CLUB

PRESS-BOOK

COMPILED AND ARRANGED

BY

MAYBELL MOORE

Woman's Clubhouse, Scene Of Many Gatherings

The clubhouse of the Arcadia Woman's club, located on South First avenue, is the scene of many dinner-meetings, dances and other social functions through the year in the Queen City.

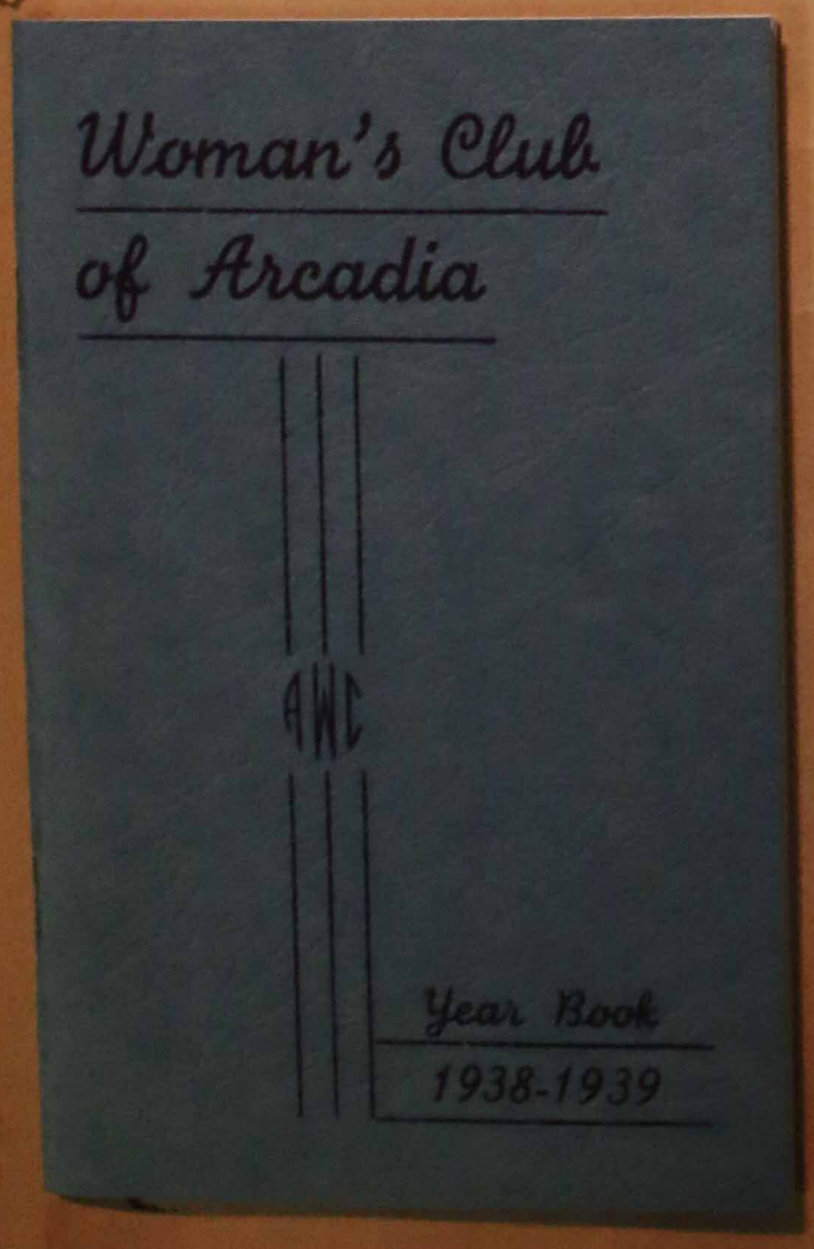

Installed

MRS. INA MILLSPAUGH

Club Leader

Mrs. Mark Millspaugh who yesterday afternoon was installed as president of the Arcadia Woman's Club succeeding Mrs. Charles W. Stewart.

Woman's Club Of Arcadia Installs New Officials

Mrs. Mark Millspaugh was installed as president of the Women's Club in an elaborate and effective ceremony held yesterday afternoon at 2 o'clock in the Women's Club house, succeeding Mrs. Charles W. Stewart.

Large baskets of flowers filled the club house and the long table that was used for the installation ceremony was beautiful with candles and blue and white flowers.

Foyer Reserved

The foyer was reserved for the afternon tea. This table, covered with a white lace cloth attractively displayed the red roses and silver service. Mrs. J. M. Byrne and Mrs. J. McFarlane presided over the tea le.

Mrs. Roy Pike and Mrs. John nshaw assisted with the decora- ns. The entire affair being in mplete charge of Mrs. Charles ward who made this her final iring effort to make the ceremony success.

Lauds Cooperation

After each annual one-minute re- rt of the board members was read, Stewart thanked them for their ration and presented each with ge gardenia.

e officers were presented with ench bouquet after their re- These bouquets were present- y the courtesy committee, Mrs. s Stokers, Mrs. A. L. Parker, Mrs. Richard Evans.

e prize for the best report de- upon by the unknown judges warded to the financial secre- Mrs. William Lewis. The prize, ce of Mexican handwork was ed by the retiring president,

ARCADIA DAILY TRIBUNE

Thursday, June 2, 1938

Club President

Mrs. Charles Stewart, president of the Arcadia Woman's Club, who concludes a successful year and turns over the gavel of office, in June, to her successor, Mrs. Mark Millspaugh.

Mrs. Mark Millspaugh Elected Club President For Next Year

Bright May flowers in baskets and flat arrangements on the luncheon tables, stage and loge formed a delightful setting for the luncheon and meeting of the Arcadia Woman's club held in the clubhouse yesterday afternoon with the president, Mrs. Charles W. Stewart presiding.

Seated at the president's table were the four guest speakers, Mr. and Mrs. Walter W. Allen of Los Angeles, Mr. and Mrs. C. F. Ridland recently from Bombay, India; the club trustees, Mrs. W. E. Larsh, Mrs. George Needham, Mrs. C. C. Hoffman, the club program chairman, Mrs. A. R. Chambers, and Rev. and Mrs. N. Milo Fiske.

Mr. and Mrs. Allen and Mr. and Mrs. Ridland, each spoke of his and her experiences in accepting and following the Oxford group standards of living and behavior. These talks were most impressive.

New Officers Elected

Of special importance during the business meeting, was the annual election of officers which was carried through without contest for any of the nine offices to be filled.

Mrs. Mark Millspaugh was elected to the office of president. The first vice-president was Mrs. James A. Stoker; second vice-president, Mrs. H. E. Reiss; recording secretary, Mrs. E. J. Frentress; corresponding secretary, Mrs. B. Rubottom; federation secretary, Mrs. W. E. Larsh; treasurer, Mrs. John Murfett; program chairman, Mrs. C. E. Hoover; Parliamentarian, Miss Eva Reynolds. These officers will be installed at the first club meeting in June.

Delegates who gave brief reports of the recent district federation convention included the club president, Mrs. Stewart, and Miss Reynolds, Mrs. E. M. Timerhoff as alternate, Mrs. Parker, Mrs. Meade, Mrs. Larsh, Mrs. Ardene Boller, federation secretary, and Mrs. John Renshaw, the president's alternate.

Final Payment Made

By a unanimous vote of the members present, the treasurer was authorized to pay the final balance of indebtedness on the addition to the clubhouse, built the past summer. This payment was made possible because of the excellent financial returns from the recent party held by the club at the Turf clubhouse. The substantial balance will be placed in the permanent building fund.

The Woman's club expressed its appreciation to the Turf club management and to the manager of the concessions, for the courtesies and privileges extended in connection with the party, which was declared to be a greater success in every way than the similar party held there last year.

Vocal Selections

As a lovely finish to the interesting meeting came the vocal selections sung by Miss Edith MacDonald, director of music of the Arcadia schools who accompanied herself in a group of five charming numbers.

Responsible for the excellent luncheon were Mrs. Hugh Sanborn, chairman, Mesdames Luella Phelps, Edith Gruben, Olive Hoffman, Irene Stoker, Florence Endicott, Elizabeth Walker, Jennie Holmgreen and for the effective table decorations, Mrs. Gertrude Schenck.

ARCADIA DAILY TRIBUNE

Friday, June 3, 1938

Install New Members Of Woman's Club

The new members of the executive board installed in the Women's Club Wednesday follow:

President, Mrs. Mark Millspaugh; First Vice-President, Mrs. J. A. Stoker; Second Vice-President, Mrs. H. E. Riess; Recording Secretary Mrs. E. J. Frentress; Corresponding Secretary, Mrs. B. Rubottom; Federation Secretary, Mrs. W. E. Larsh; Treasurer, Mrs. John Murfett; Program Chairman, Mrs. C. E. Hoover; Parliamentarian, Miss E. M. Reynolds; and two club directors, Mrs. George Needham and Mrs. C. C. Hoffman.

ARCADIA DAILY TRIBUNE

Monday, June 6, 1938.

Eleanor Lucas Married At Home Ceremony

In the living room of her parents' home, Miss Eleanor Lucas, daughter of Mr. and Mrs. R. H. Lucas, 379 West Norman avenue, became the bride of William D. Gibbs, of Los Angeles, yesterday afternoon at 5 o'clock with Rev. Glaude Smith, pastor of the Reorganized Church of the Latter Day Saints of Los Angeles, performing the ceremony.

The tall pink gladiolis, white canterbury bells, palms and ferns, with which the living room was decorated made a lovely floral background for the wedding party.

Reception Follows

The bride was attended by Miss Louvisa Gibbs, sister of the groom as maid of honor, and Miss Doris Lucas, her 14-year-old sister. Phillip Gibbs, brother of the groom, acted as bestman, and Fred Lucas was the other attendant.

A reception and buffet supper for close relatives of the bride and groom was held in the charming gardens of the Lucas home following the marriage rites.

The gown of the bride was delicate white lace made princess style. She wore a short veil and an orchid corsage. The maid of honor wore pink organza with a short matching jacket and a corsage of tea roses. Little Miss Lucas, the bride's sister, wore bouffant pink taffeta with a corsage of talisman rsoes.

After a short honeymoon spent in quaint, old Monterey, the young couple will be at home at 1949 East Arcadia avenue, where they plan to hold an "at home" June 19.

Miss Gibbs is prominent in Arcadia social circles, and is president o fthe Junior Women's club. She was educated at Manual Arts high school and Los Angeles junior college. The groom attended Manual Arts high school and Cumnock school at Los Angeles where he is also in business for himself.

1949 Arcadia Ave. San Gabriel - Calif.

ARCADIA DAILY TRIBUNE

Tuesday, June 7, 1938

Noted Historian To Lecture In Oak Glade

The annual picnic luncheon of the California History and Landmarks section of the Women's club will meet tomorrow at 12 o'clock in the oak arbor of the E. Timerhoff home, 323 Genoa, with George A. Daniels, of the California Historical Society of Pasadena, as the main speaker.

Miss Elizabeth Schermerhorn will read selections from her novel, "Romance of Santa Anita," that ran serially in the Tribune some time ago, and Mrs. Edward S. Rush, of Hollywood, will lecture on California history.

Among the guests of honor will be Mrs. Blanche Schoaf, chairman of the Shakespeare Club of Pasadena, and Miss Florence Reynolds, of Indianapolis, Ind.

The committee for arrangements includes Mrs. J. M. McFarland, Mrs. George Barngrover, Mrs. Charles Lumpkin, and Mrs. Eugene Perry.

ARCADIA DAILY TRIBUNE

Saturday, June 11, 1938

History Club Meets In Garden

Historical facts more interesting than fiction were brought out at the annual picnic of the California History section of the Arcadia Woman's club, Wednesday afternoon at "Sylvania," home of Mrs. E. M. Timerhoff, chairman of the group.

Luncheon was served outdoors under the great oak tree and garden flowers on the tables gave a touch of contrast to the creamy magnolia blossoms brought by Mrs. R. H. Schwarzkopf as a gift to the hostess. Mrs. J. M. MacFarlane, Mrs. George Barngrover and Mrs. Charles Lumpkin composed the luncheon committee.

Reelected Chairman

Mrs. Timerhoff was reelected chairman for the forthcoming year, and grateful acknowledgement was made to C. M. Needham for the gift of a blackboard as an aid to study of Spanish names.

Many pilgrimages for next year will be planned, the chairman announced.

Tells History

Miss Elizabeth Schermerhorn gave the story of Rancho Santa Anita and the interesting data surrounding its naming and Mrs. Winfield Schoaf, membership chairman, Shakespeare Club of Pasadena, told of the current compiling of the history of each family arriving in California prior to 1905 and asked that members submitting papers hand them in typed to Mrs. Timerhoff for recording in San Francisco.

Famous Man

Telling of her years as secretary of Colis P. Huntington, railroad magnate and founder of Huntington Art gallery, Mrs. E. M. Rush, lecturer, poet and editor of the Hollywood Anthology of Poetry, now in its third edition, entertained the members with a sparkling recital of conferences in which she sat with Mr. Huntington when Senator Joe Cannon, Illinois, was trying to take the California Breakwater, now Los Angeles harbor, to Santa Monica instead of San Pedro. She later married E. F. Rush first shipping agent of California fruit.

Historical Highlights

The members spent the first half hour of the program reporting historical highlights learned in their studies during the past winter that ranged from Coyotes to a five hour conference on the history of San Marino Rancho between Henry Huntington and R. H. Schwarzkopf that held up the dinner hour in the former's home.

Group Sing

Following the program the group spent the rest of the afternoon in the Timerhoff home where many travel souvenirs added to the interest of the occasion. Mrs. Lumpkin played on the lovely old organ and the group sang "God Be With You Till We Meet Again" as a finale.

Guests Named

Guests included Mesdames Mark Millspaugh, J. Stoker, H. Reiss, John Renshaw, J. MacFarlane, G. Barngrover, R. H. Schwarzkopf, E. Prentress, B. Rubottom, E. Perry, C. Hoover, Laura B. Daniels, J. Byrne, F. Granville, C. Lumpkin, C. Hookway, H. Schwarzkopf, Alice Cline, W. Shoaf, E. Rush and Misses Elizabeth Schermerhorn, Eva and Florence Reynold and the hostess.

ADIA DAILY TRIBUNE

ay, June 13, 1938

en Club Hold Picnic

rden sections of the Ar- an's Club will hold a pic- on at Montebello Park, 12 o'Clock to be followed of a big Montebello nur- features chemical plant rs. Nellie White, presi- ead the group.

permits, several other urseries will be inspected by rden section members. Mrs. McFarlane, Mrs. A. L. Park- Mrs. Le Roy Anderson com- he committee on arrange-

bers and guests expected to are Mrs. A. Brandt, Mrs. J. e, Mrs. A. Chambers, Mrs. E. ott, Mrs. Cousins, Mrs. Dal- der, Mrs. R. W. Evans, Miss Faulkner, Mrs. W. E. Larsh, G. Marshall, Miss Grace Mc- Mrs. J. M. McFarlane, Mrs. Moss, Mrs. C. F. Noack, Mrs. Kohler, Mrs. A. L. Parker, D. Stanley, Mrs. H. L. Spen- s. White, Mrs. W. A. Young, G. Frentress, Mrs. R. H. Lu- d daughter, Mrs. W. A. Gibbs, N. Fox, Mrs. S. Z. Nichols, argaret Perry, Mrs. Anne Se- rs. Bertha Thompson, Mrs. Browder, and Mrs. B. McCor- Alhambra.

California, Wednesday, June 15, 1938

rs. Harbert o Install unior Women

he formal installation of the Ar- a Junior Women's club will be at the Woman's clubhouse, 324 th First avenue, at 8 o'clock, Mrs. Rex P. Harbert, district rman, presiding as installing of- r.

rs. Norma Parks will present a ical program of violin composi- s accompanied by Miss Eleanor gland.

ing the gavel ceremony, Mrs. bert will induct Mrs. Eleanor s Gibbs into office as presi- , Miss Virginia Hostutler, vice ident; Miss Eleanor Ott, secre- , and Miss Virginia Brown, urer.

rs. Don Nutter, program chair- will be the only new member e board.

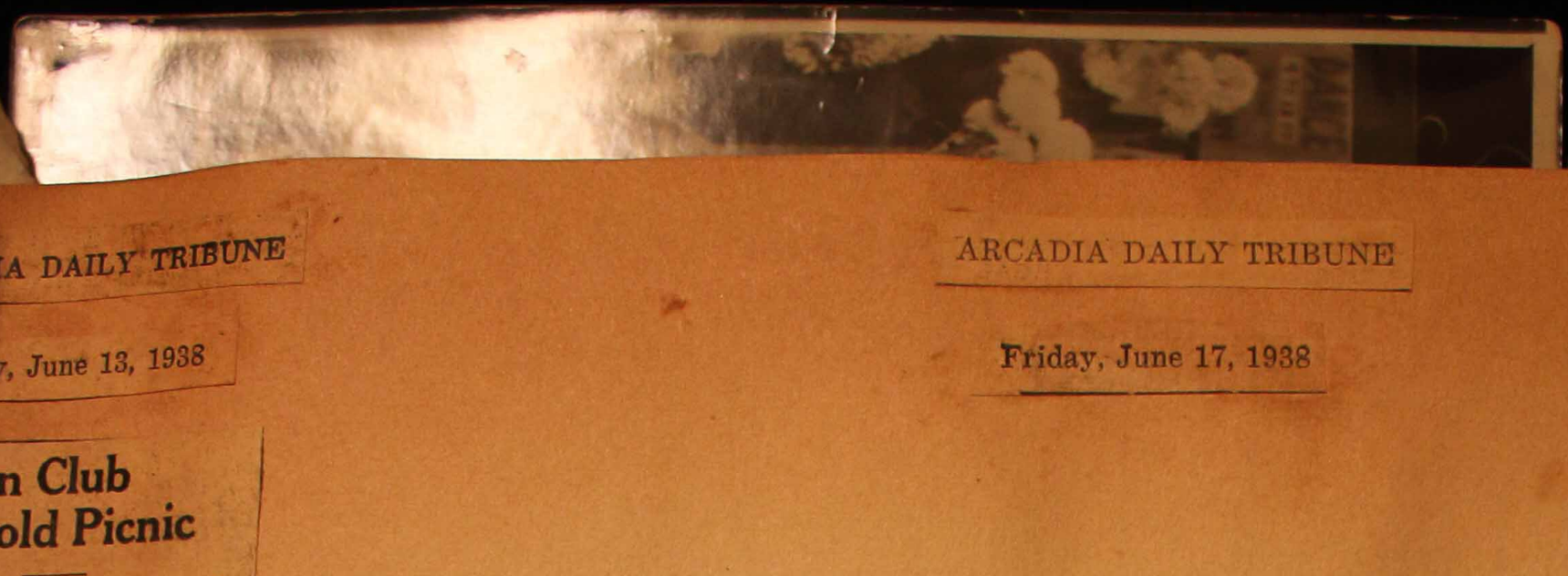

ARCADIA DAILY TRIBUNE

Friday, June 17, 1938

Juniors Hold Installation

In the Women's clubhouse last night Mrs. Rex P. Harbert, district chairman of Juniors Federation of Women's clubs, formally installed the governing officers of the Arcadia Junior Women's club for the forthcoming club year.

Officers presented with miniature govels by Mrs. Harbert denoting heir badge of office were Mrs. Eleanor Lucas Gibbs, president, Miss Virginia Hostutler, vice president; Miss Eleanor Ott, secretary, and Miss Virginia Brown, treasurer. As Mrs. Genevieve Nutter was the only new officer on the board, Miss Gertrude Dickinson, outgoing program chairman, presented her with the gavel at the request of Mrs. Harbert. Miss Dickinson also presented a president's pin to Mrs. Gibbs on behalf of the board for her splendid work during the past year.

Gowns and Bouquets

The officers wore attractive formal gowns and carried a French bouquet during the ceremony and Mrs. Harbert and the three retiring sponsors, Mrs. John Hostutler, Mrs. Harold Johns and Mrs. J. W. Schweisthal as well as Mrs. Mark Millspaugh, new president of the Arcadia Woman's club, were presented with a bouquet; the sponsors were given dainty evening handkerchiefs as a gift from the club.

Miss Norma Parks, violinist, played two solos, "Minuet in G" and "Lullaby," the latter by Brahms, accompanied by Miss Eleanor Hoagland at the piano.

Decorations were colorful and included two huge baskets of summer flowers flanking the stage and low bowls of multi-colored garden flowers on the refreshment tables.

Miss Dorothy Walters and Mrs. Marie Wiley were responsible for the decorations and Miss Dorothy Mitchell, Miss Grace Mitchell, Miss Belle Royal, Miss Carol Vassalo and Mrs. Mary Bellinger served on the refreshment committee.

Guests present besides those named above were Mrs. Cora Benty, Miss Alta Faye Post, Mrs. F. W. Brown, Miss Florence Reynolds, Miss Ethel Rubottom, Miss Eva N. Reynolds, Mrs. Henry Riese, Miss Marjorie Dickson, Mrs. Lillian Liger, Mrs. Olla Moore, Miss Frances Taylor and Mrs. Harriet Lucas.

Announcement was made that although the official club season is closed until fall various social affairs will be held during the summer months the first on schedule being the potluck supper tentatively set for July 21 at Santa Anita park.

Reciprocity Day Observed At Woman's Club

Reciprocity day at the Sierra Madre Women's club, 270 West Sierra Madre boulevard, was attended by more than a hundred members and guests Wednesday, with 50 from out of town representing the various Women's clubs of the district.

Garden Program and Tea

Blossoming plants and trees, gay summer frocks and tea table decorations presented a colorful scene in the clubhouse gardens where Mrs. Al S. Myers, president of the local club, charmingly presided over the day's activities.

An outdoor program by Mrs. Nina Norris, accomplished whistler and accordion player, included selections accompanied by her daughters, Peggy and Katherine, on base viol and harp.

Lucia Trent contributed to the program by reading a group of her poems in her usual charming manner.

The program was followed by a social time and tea served by Mmes. Robert Newberry, William H. Schwartz, Robert McCullagh, Elizabeth Turner, C. H. Sandage M. A. Copps and J. Andrew Hall. Mrs. W. J. Lawless and Mrs. A. E. Pulling, past presidents of the club, poured. Tea table decorations were in charge of Mrs. W. S. Hull.

Guests Greeted

Guests were greeted at the door by Mrs. John H. Robertson, first sponsor of the Sierra Madre Junior club, assisted by Mrs. Mabel Thayer.

Among out of town guests representing clubs of the district were: Mrs. Edward Kromer, treasurer of the California Federation of Women's clubs, Los Angeles district; Mrs. W. S. McEacher, Altadena; Mrs. G. Geiffert, Azusa; Mrs. M. G. Millspaugh, Arcadia; Miss Elizabeth Elliott, Covina; Mrs. Grace Rhodre, El Monte; Mrs. W. J. Hathway, Monrovia; Mrs. Reinke, San Gabriel; Miss Genevien Shaw, Pasadena Study club; Coriene Davidson, Baldwin Park; Mrs. J. L. Corle, Rosemead; Mrs. Una M. Smith, Wilmar; and Mrs. Emily Potter and Mrs. Frances Stevens, Garvey Women's club.

Other clubs represented were from Los Angeles, Van Nuys, Pasadena, Puente, Montebello, Burbank, Huntington Park and Bell.

★ ★ ★

OFFICERS OF CLUB ATTEND TEA

Mrs. Mark Millspaugh and Mrs. Charles W. Stewart represented the Arcadia Woman's club at the reciprocity tea held in the garden of the Sierra Madre Woman's club on Wednesday afternoon.

ARCADIA DAILY TRIBUNE

Saturday, June 18, 1938

Garden Tea To Offer Gay Program

Because of the visit of Mrs. Sadie Orr Dunbar, national president of the Federation of Women's clubs, the garden tea to be given for the Los Angeles County Federation originally set for June 22 has been changed to Tuesday, June 28, it was announced today by Mrs. E. K. Lightholder, district president.

The tea will be held at 540 North June street, Hollywood, as originally stated and will begin at 1:30 p. m. Bridge and "500" may be played by those who care for it and those who don't will be entertained by a palmist, "The Great Gaga," a silhouette cutter, Mrs. Carleton Ward or a graphologist, Marion J. Ratcliff, and strolling artists who will sketch throughout the afternoon.

Honor Guests

Mrs. Howard U. Sherwood, past president and organizer of the County Federation will be honor guest and Mrs. C. G. Spence, Mrs. Ann Meservey, and Mrs. Frank Clark will act as official hostesses.

Mrs. Lightholder, Mrs. Howard U. Sherwood, state chairman and guest of honor, Mrs. John Stearns Thayer and Mrs. Frank C. Owen will pour.

Reservations for the tea have been made by a number of Arcadia clubwomen who are showing considerable interest in the affair.

ARCADIA DAILY TRIBUNE

Thursday, June 23, 1938

Arcadians Hear Mrs. Dunbar Make Ringing Speech

Mrs. Mark Millspaugh, president of the Woman's club, Mrs. Charles W. Stewart, junior past president, and Mrs. James Stoker, first vice president, were among the 400 women who heard Mrs. Saidie Orr Dunbar, president of the General Federation of Women's clubs make a ringing address at the reception and luncheon given in her honor at the Wilshire-Ebell club in Los Angeles yesterday.

Democracy and Human Welfare

Mrs. Dunbar spoke on "Adjusting Democracy to Human Welfare," which she has chosen for the theme of the General Federation of Women's clubs work for the three years she will hold the guiding reins.

Mrs. Dunbar stated that at the triennial convention of the federation held last month in Kansas City all speeches could be classed under the three headings of human welfare, universal speech and return to religious concepts. It was after hearing these speeches, she said, that she decided upon her own theme.

She emphasized the idea that individuals must do all in their power if our democracy—the greatest in the world—is to be safely adjusted to human welfare.

Noted Guests

Noted guests included Mrs. Thomas Winter, past president of the General Federation, Mrs. Clara Burdette, and Miss Josephine Seaman, past presidents of the California Federation, Mrs. Duncan Stewart-Robinson, president of the California Federation, and Mrs. John Stearns Thayer, president of the Los Angeles District Federation.

The Salon String Trio provided an interesting musical program.

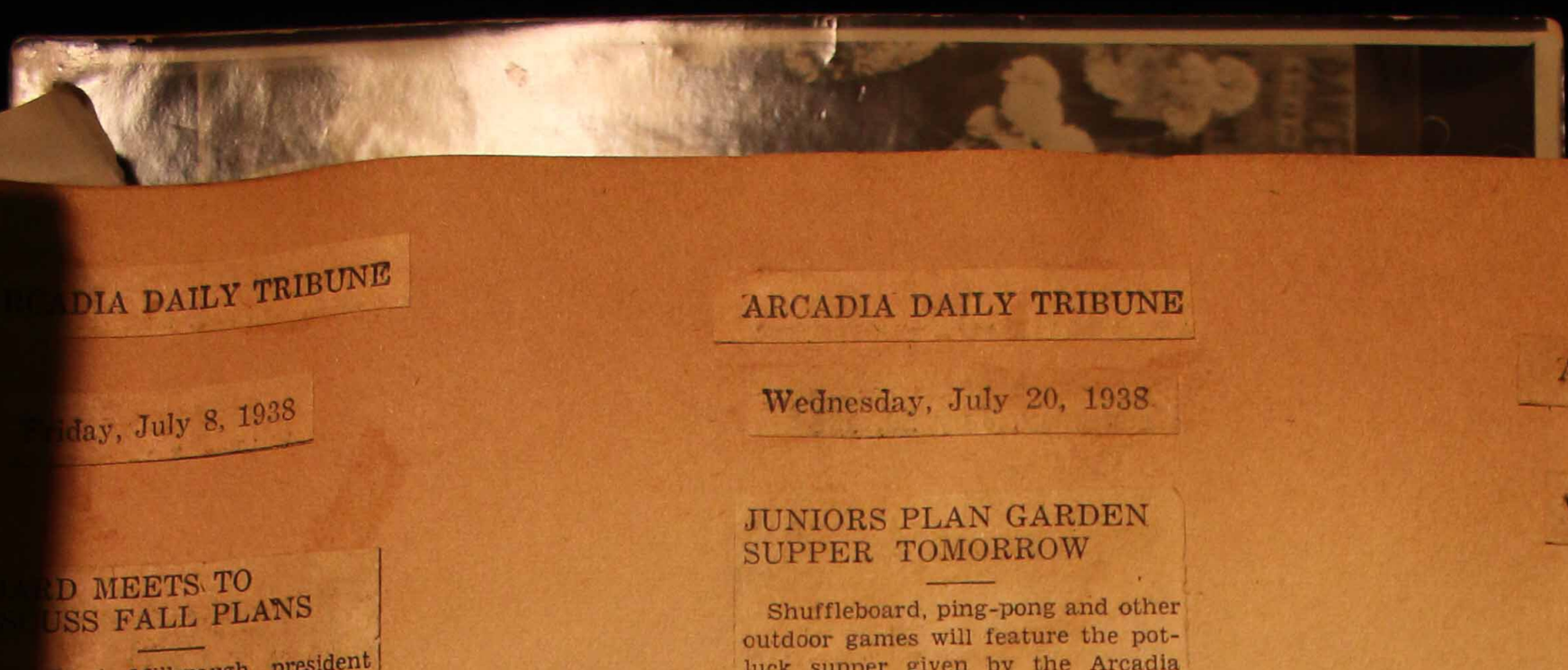

ADIA DAILY TRIBUNE

day, July 8, 1938

D MEETS TO
USS FALL PLANS

Mark Millspaugh, president Arcadia Woman's club, enter- her executive board at on today following a business g at which plans for the first eeting, which takes place in r, were discussed.

luncheon table was smartly ted with a lace cloth, red, and blue centerpiece of sum- lowers in a low container, and painted place cards.

se bidden were Mrs. James H. r, Mrs. H. E. Riess, Mrs. E. J. ress, Mrs. B. E. Rubottom, Mrs. Larsh. Mrs. John Murfett, C. E. Hoover, Miss Eva Rey- Mrs. C. M. Needham, and C. C. Hoffman.

ARCADIA DAILY TRIBUNE

Wednesday, July 20, 1938

JUNIORS PLAN GARDEN SUPPER TOMORROW

Shuffleboard, ping-pong and other outdoor games will feature the pot-luck supper given by the Arcadia Juniors in the gardens of the home of Miss Gertrude Dickinson, 1820 South Santa Anita avenue, Thursday evening at 6:30 o'clock. There will be bridge for those who wish to play, Mrs. Genevieve Nutter, chairman of the affair, announced today.

Members bidden include Mrs. Mary Bellinger, Miss Barbara Gieger, Miss Elinor Hoagland, Mrs. Eleanor Gibbs, Mrs. Kay Thompson, Miss Virginia Brown, Mrs. Ann Leigh, Misses Dorothy and Grace Mitchell, Miss Eleanor Ott, Miss Dorothy Walters, Miss Jean Youngken, Miss Margaret Brown, Miss Norma Parks and Mrs. Maria Wylie.

ARCADIA DAILY TRIBUNE

Wednesday, July 27, 1938

MRS. HOOVER CHOOSES PROGRAM MATERIAL

Getting ready for next year's program, Mrs. C. E. Hoover, chairman of the program committee for the Arcadia Woman's club, is today attending an audition of program material at the district headquarters of the Federated Women's clubs at Los Angeles.

She was accompanied by Mrs. Charles Lumpkin, program committee member; Mrs. Mark Millspaugh, president of the club, and Mrs. W. E. Larsh.

ARCADIA DAILY TRIBUNE

Saturday, July 23, 1938

JUNIOR WOMEN HOLD SUPPER IN DICKINSON GARDEN

Twenty-three members and guests of the Arcadia Juniors were seated at the long supper table in the gardens of the home of Miss Gertrude Dickinson, 1820 South Santa Anita drive, Thursday night at 6:30 o'clock for an informal potluck supper. Mrs. Genevieve Nutter headed the committee in charge.

Following supper Ping-pong, shuffleboard and other games were played about the big fire in the open fireplace. Arrangements were made during the evening for the next affair to be held Monday, August 1, at a place to be selected by Mesdames Marie Wiley and Mary Bellinger, chairmen in charge.

Guests Named

Guests at the supper included Mrs. Eleanor Lucas Gibbs, Mrs. Kay Thompson, Miss Jean Youngken, Mrs. Irene Bachman, Mrs. Virginia Hostutler, Miss Virginia Brown, Miss Margaret Brown, Mrs. Anne Leigh, Mrs. Ola Moore, Miss Marjorie Eagle, Mrs. Mable Tibbett, Mrs. Bellinger, Mrs. Wiley, Miss Marjorie Dickson, Miss Dorothy Walters, Mrs. Betty Welch, Miss Eleanora Ott, Miss Gertrude Dickinson.

New members introduced at the affair were Mrs. Moore, Mrs. Bachman and Miss Dickson.

Woman's Club To Hold Garden Party Aug. 2

On Tuesday afternoon, August 2, the Woman's club of Arcadia will give a benefit garden party under the oaks on the spacious grounds of the home of Mrs. H. R. Wilson, 1330 Rodeo road, in Santa Anita Oaks.

Proceeds from the affair will be used to help defray the cost of the handsome new stove recently purchased by the club. The stove committee, under the chairmanship of Mrs. G. B. Watson, is in charge of the affair.

Prizes will be awarded for the various games as well as for contract and auction bridge. Those wishing to do so may spend the afternoon sewing, knitting or just visiting, committee members report.

Games will begin at 2 o'clock, and at 4:30 dainty refreshments will be served.

Take Foothill boulevard to Rodeo road, which is west of Santa Anita avenue.

1 Reservations may be made by calling Mrs. G. B. Watson at 454, Mrs. E. J. Frentress, 692 or Mrs. C. E. Hoover, 8691.

ADIA DAILY TRIBUNE

turday, July 16, 1938

Y SCOUTS RETURN
OM MOUNTAIN TRIP

eturning today from an enjoy- three-day mountain holiday nt at Crystal lake will be 12 boys members of Boy Scout Troop No. ponsored by the Arcadia Wom- s club. Bob Chambers, assist- scoutmaster, headed the group. e boys left Thursday.

ARCADIA NEWS

Friday, July 29, 1938

Woman's Club To Hold Garden Party Aug. 2

On Tuesday afternoon, August 2, the Woman's club of Arcadia will give a benefit garden party under the oaks on the spacious grounds of the home of Mrs. H. R. Wilson, 1330 Rodeo road, in Santa Anita Oaks.

1 Reservations may be made by calling Mrs. G. B. Watson at 454, Mrs. E. J. Frentress, 692 or Mrs. C. E. Hoover, 8691.

ARCADIA DAILY TRIBUNE

Saturday, July 30, 1938

Members Warned To Reserve Places Early For Party

Reservations must be made no later than Monday for benefit garden party to be staged by Arcadia Woman's club in the spacious grounds of the home of Mrs. H. R. Wilson, 1330 Rodeo road, in Santa Anita Oaks, on Tuesday, August 2. Mrs. G. B. Watson, committee head announced today.

In order to ensure a place at the tables placed under the large oaks in the lawn of the attractive home, it is necessary to call either Mrs. E. J. Frentress, 692, Mrs. Watson at 454, or Mrs. C. E. Hoover, 8691, on or before that day.

Play will begin promptly at 2 o'clock, committee members declare, and at 4:30 refreshments will make a pleasant interlude in the afternoon.

Handsome prizes have been donated and will be awarded high scores in auction and contract and other games that will be played. For those who have no taste for cards there will be chairs and swings placed about so they may enjoy conversation or sewing and knitting at their ease.

Serving on the committee with Mrs. Watson are Mrs. Mark Millspaugh, Mrs. Bertha Lewis, Mrs. Elizabeth Ingram and Mrs. Edith Roberts.

ILY TRIBUNE

ugust 1, 1938

n's Club letes Plans arden Party

preparations are be- completion by the harge of the benefit be given by the Arcadia, tomorrow o'clock in the beau- he residence of Mrs. 1330 Rodeo road in ks.

sts Expected

women are expected affair which will be a summer social sea- from the party will efray the expenses of a ently installed at the

auction and contract ames will be played prizes have been ob- committee to be given scores.

and White

hments will be served cut the orange and heme chosen as the affair.

unprecedented de- the time of reserva- extended until tonight, either Mrs. G. B. mittee chairman, at Frentress, 692, or Mrs. 3691, late-comers may rvations.

A DAILY TRIBUNE

y, August 2, 1938

RS ENJOY SUPPER TRACTIVE GARDEN

of the Arcadia Woman's t the home of Mrs. Van- 13 South Second avenue, for an informal potluck the gardens. Mrs. Marie Mrs. Mary Bellinger were of the affair.

checkers and bridge were ing the evening.

t the affair included Mrs. h, Mrs. Mabel Tibbett, Pitkin and Miss Jennie

present were Miss Elea- Miss Lois Mann, Miss Dickinson, Miss Dorothy Miss Virginia Brown, Miss ickson, Mrs. Irene Bach- Virginia Hostutler, Miss Geiger, Miss Margaret Bellinger, Mrs. Wiley leanor Lucas Gibbs.

ARCADIA DAILY TRIBUNE

Wednesday, August 3, 1938

Clubwomen Give Garden Party In Oaks Home

More than a hundred women gathered in the shady , spacious grounds of the home of Mrs. H. R. Wilson, 1330 Rodeo road, Santa Anita Oaks, yesterday afternoon for a benefit bridge party staged by the Woman's club of Arcadia.

In the receiving line were Mrs. Mark Millspaugh, president of the club, and Mrs. Wilson. Prizes were won for high scores in contract by Mrs. George H. Bartron, first, and Mrs. Tracy I. Phelps, second; in auction, Mrs. Irene Culver was first, and Mrs. Rose Peterson, second. The four door prizes went to Mrs. H. E. Riess, Mrs. G. Klenhardt, Mrs. E. J. Frentress, and Mrs. Sevitz, the latter from San Gabriel.

During the afternoon Miss Jean Marshall and Miss Janie Gale served punch, and at 4:30 refreshments of ice cream and cake carried out in orange and white were served.

Committee Listed

On the committee were Mrs. G. B. Watson, chairman, Mrs. William Lewis, and Mrs.. F. C. Ingram.

Those who did not play sat about in the easy chairs and lawn swings provided by the hostess and knitted, sewed, or enjoyed conversation.

ARCADIA DAILY TRIBUNE

Thursday, August 4, 1938

Women's Club Notes Successful Year During 1937-38; Another Banner Schedule Is Programmed

Ever standing for the best and finest in civic endeavors and aims has been the Woman's Club of Arcadia since its organization by a small band of pioneering women, who met at the home of an Arcadian on May 19, 1914, and formed one of the pioneer clubs of the state.

Calling themselves the "Cooperative Arcadians," the group was instrumental in doing much fine civic work, assisting in building the city hall, Red Cross work during the World War, establishment of the first library, obtaining of a librarian and erecting an old cobblestone drinking fountain at old Huntington drive and Santa Anita.

Joins Federation

It was not until 1924 that the club became affiliated with the General Federation of Women's Clubs, four years after adopting the new name, "Woman's Club of Arcadia."

Mrs. Mark Millspaugh took office in June and will head the club during the coming year. She stated that the club now has 143 senior members, and 23 junior members, and that the beautiful clubhouse erected in 1931 at 324 South First avenue, has only a small encumbrance.

Improvements Made

During the past year under the leadership of Mrs. C. W. Stewart, the club made many improvements in its equipment, adding a much needed storeroom to the kitchen, a shiny new stove, and a complete new service of crockery.

Officers serving on the executive board with Mrs. Millspaugh will be Mrs. J. A. Stoker, first vice-president; Mrs. H. E. Riess, second vice-president; Mrs. E. J. Frentress, recording secretary; Mrs. B. Rubottom, corresponding secretary; Mrs. W. E. Larsh, Fedeartion secretary; Mrs. John Murfett, treasurer; Mrs. C. E. Hoover, program chairman; Mrs. George Needham Mrs. C. C. Hoffman, trustees, and Miss Eva Reynolds, parliamentarian.

Junior Officers Named

Junior officers are Mrs. Eleanor Lucas Gibbs, president; Miss Virginia Hostutler, vice-president; Miss Eleanora Ott, treasurer; Miss Virginia Brown, treasurer, and Mrs. Genevieve Nutter, program chairman.

Among the pet civic enterprises of the Woman's Club is the sponsoring of Boy Scout Troop No. 5, with Mrs. A. R. Chambers acting as club advisor, and H. N. Dickinson, chairman of the men's auxiliary board. Many benefit card parties are given each year, the largest being the annual spring dance and card party at the Turf club at Santa Anita.

Two of the most active sections of the club are the garden section under the chairmanship of Mrs. Nellie White, and the history and landmarks section, under Mrs. Emily Mann Timerhoff. The garden sections hold an annual flower show at the clubhouse during the fall, and a peach blossom day each spring.

Meet October to June

Club meetings are held from October to June, the first and third Wednesdays of each month. During the summer members of the executive board are busy making plans for the forthcoming club year.

The club has chosen as its aim: objects, "Intellectual and civic improvement, social enjoyment, mutual help," and with a woman of the type of Mrs. Millspaugh at the helm the members are expecting those ideals to be truly realized this year.

Club President

Mrs. Mark Millspaugh, president of the Arcadia Woman's Club for 1938-1939.

ARCADIA NEWS

Friday, August 5, 1938

Clubwomen Give Garden Party In Oaks Home

More than a hundred women gathered in the shady , spacious grounds of the home of Mrs. H. R. Wilson, 1330 Rodeo road, Santa Anita Oaks, yesterday afternoon for a benefit bridge party staged by the Woman's club of Arcadia.

In the receiving line were Mrs. Mark Millspaugh, president of the club, and Mrs. Wilson. Prizes were won for high scores in contract by Mrs. George H. Bartron, first, and Mrs. Tracy I. Phelps, second; in auction, Mrs. Irene Culver was first, and Mrs. Rose Peterson, second. The four door prizes went to Mrs. H. E. Riess, Mrs. G. Klenhardt, Mrs. E. J. Frentress, and Mrs. Sevitz, the latter from San Gabriel.

During the afternoon Miss Jean Marshall and Miss Janie Gale served punch, and at 4:30 refreshments of ice cream and cake carried out in orange and white were served.

Committee Listed

On the committee were Mrs. G. B. Watson, chairman, Mrs. William Lewis, and Mrs. F. C. Ingram.

Those who did not play sat about in the easy chairs and lawn swings provided by the hostess and knitted, sewed, or enjoyed conversation.

ARCADIA DAILY TRIBUNE

Saturday, August 20, 1938

Juniors Plan Fall Dance At Clubhouse

Arcadia Junior Women's club is to hold an autumn dance at the Woman's clubhouse, Saturday, September 17, it was announced at the business meeting which preceded the kids' party given by the club on Thursday night. Tickets will go on sale soon for the dance, which will stress the Spanish motif, it was reported.

After discussion of business the "kids" enjoyed children's games, jacks, relay races and guessing games with jawbreakers and balloons for prizes. The best costume prize was won by Mrs. Forrest Wiley for little girls, and Mrs. Mary Bellinger for little boys. Ice cream cones and all-day suckers were served as refreshments.

Hostesses for the party were Miss Margaret Brown, Miss Virginia Hostutler, and Mrs. Arthur Bachman.

Those who enjoyed the affair besides those named above were Misses Carol Nelson, Virginia Brown, Arda Hanscom, Mary Louise Heist, Marjorie Dickson, Alice Zednichek, Jennie Elenbaas, Lois Mann, Gertrude Dickinson, Dorothy Walters, Ruth Youngken, Jean Youngken, Eleanora Ott, Barbara Geiger, and Mesdames Mary Bellinger, Forrest Wiley, Don Nutter, Bruce Moore, Anne Leigh, Florence Montague and William Gibbs.

ARCADIA DAILY TRIBUNE

Friday, August 26, 1938

LUNCHEON SEPT. .2 FOR COMMITTEES

Mrs. John Stearns Thayer, president, Los Angeles district, C.F.W.C., announces that chairmen of the district are to invite their committee members to attend the luncheon following the regular board meeting on Friday, September 2.

This is the custom each year so that the committee workers may be formally introduced to the board and to teach others in preparation for the year's activities. Luncheon will be at 12:30 p. m. in the garden of District Headquarters, 2103 South Hobart boulevard, Los Angeles.

Club Committee Chairman Named For 1938-39

Mrs. Mark Millspaugh, ... of Arcadia Woman's club ... today her committee ... for the coming club year. ... the club does not resume ... until October the officers have ... the entire summer in preparing ... season's program.

The list of committee chairmen for the 1938-1939 season ... Mrs. Lulu S. Reynolds, finance; Mrs. Ethel M. Watson, membership; Miss Marjorie M. Hesse, press; Mrs. Maybelle Moore, press book; Mrs. Jessie Stewart, hospitality; Mrs. Verona Young, courtesy; Mrs. Margaret McMaster, stage decoration; Mrs. Gertrude A. Schenck, table decorations; Mrs. Emmy L. Kaskel, philanthropy; Mrs. Harold Lumpkin, music, and Mrs. Merle M. Chambers, Boy Scout troop No. 5.

ARCADIA NEWS

Friday, August 26, 1938

COMMITTEE TO CONFER ON FALL PROGRAM

Mrs. C. E. Hoover, program chairman of Arcadia Woman's club, will meet with her committee at her home, 419 Fairview avenue, Thursday at 10 a. m. to complete the program for the coming club year. Tomorrow Mrs. Hoover is to attend the final audition at federation headquarters in Los Angeles and select the remaining artists to fill her program.

Those who will meet with her on Thursday will be committee members, Mrs. J. S. Craig, Mrs. Charles Lumpkin, and honorary member, Mrs. Mark Millspaugh, president of the club.

ARCADIA NEWS

Friday, August 5, 1938

JUNIORS ENJOY SUPPER IN ATTRACTIVE GARDEN

Juniors of the Arcadia Woman's club met at the home of Mrs. Vanderweel, 2413 South Second avenue, last night for an informal potluck supper in the gardens. Mrs. Marie Wiley and Mrs. Mary Bellinger were in charge of the affair.

Chinese checkers and bridge were played during the evening.

Guests at the affair included Mrs. Betty Welch, Mrs. Mabel Tibbett, Miss Lois Pitkin, and Miss Jennie Elenbaaf.

Members present were Miss Eleanora Ott, Miss Lois Mann, Miss Gertrude Dickinson, Miss Dorothy Walters, Miss Virginia Brown, Miss Marjorie Dickson, Mrs. Irene Bachman, Miss Virginia Hostutler, Miss Barbara Geiger, Miss Margaret Brown, Mrs. Bellinger, Mrs. Wiley and Mrs. Eleanor Lucas Gibbs.

ARCADIA DAILY TRIBUNE

Tuesday, August 23, 1938

COMMITTEE TO CONFER ON FALL PROGRAM

Mrs. C. E. Hoover, program chairman of Arcadia Woman's club, will meet with her committee at her home, 419 Fairview avenue, Thursday at 10 a. m. to complete the program for the coming club year. Tomorrow Mrs. Hoover is to attend the final audition at federation headquarters in Los Angeles and select the remaining artists to fill her program.

Those who will meet with her on Thursday will be committee members, Mrs. J. S. Craig, Mrs. Charles Lumpkin, and honorary member, Mrs. Mark Millspaugh, president of the club.

Arcadia Club President Names Committee Heads

Mrs. Mark Millspaugh, president of the Arcadia Woman's club, has appointed her committee chairmen for the year as follows:

Mrs. Lulu S. Reynolds, finance; Mrs. Ethel Watson, membership; Miss Marjorie Hesse press; Mrs. Maybelle Moore, press book; Mrs. Jessie Stewart, hospitality; Mrs. Verona Young, courtesy; Mrs. Margaret McMaster, stage decoration; Mrs. Gertrude A. Schenck, table decorations; Mrs. Emmy L. Kaskel, philanthropy; Mrs. Harold Lumpkin, music, and Mrs. Merle M. Chambers, Boy Scout troop, No. 5.

While the club does not open until October the club officers have spent the summer preparing the coming season's program.

ARCADIA DAILY TRIBUNE

Saturday, August 27, 1938

CLUB TO MEET AT SAN FERNANDO MISSION

Soft tinkle of bells ... pepper trees ... adobe ... warm red tile ... arched patios ... shades of long dead ... dians . . .

All this will create an atmosphere of beauty next Thursday, September 1, at the ... the California Federation ... en's clubs to be held in the ... memory garden of the ... Mission at 12 noon. A ... gram will follow the noon ... The district president ... members and friends of the ... nia History and Landmarks ... of the Arcadia Woman's club ... them at that time. Those ... and transportation may be ... with Mrs. E. E. Tingley, ... of the session, at Arcadia 20

DIA DAILY TRIBUNE

day, September 1, 1938

Gibbs ounces New ss Chairman

Eleanor Lucas Gibbs, presi- the Arcadia Woman's club today appointed Miss Doro- lters as press chairman. Miss will prepare and handle all s of the club's activities for ss.

r appointments announced by Gibbs included that of the oung women who will assist the District Federation Food at the Pomona fair, on "Ar- Day". They are Misses Bar- Geiger, Eleanor Ott and Vir- Brown.

To Hold Dance

Gibbs revealed that final de- of the Spanish dance to be by the Juniors on Saturday September 17, will be com- at the next meeting which is held at her home, 1949 Ar- avenue, Tuesday, September e meeting was postponed from y because of the holidays.

pleted arrangements made so clude the engagement of La- Boyer's orchestra and a Span- nging and dancing troupe the Raoul Ramirez dance stu- San Gabriel, Mrs. Gibbs dis- Tickets for the event are n sale by junior members.

CADIA DAILY TRIBUNE

turday, September 3, 1938

RCADIA UNIORS AKE PLANS

s. Eleanor Lucas Gibbs, presi- of the Arcadia Woman's club iors, has appointed Miss Dor- Walters as press chairman.

ther appointments announced Mrs. Gibbs include those of the young women who will assist at the district federation food at the Pomona Fair on "Ar- Day." They are the Misses ara Geiger, Eleanor Ott and nia Brown.

s. Gibbs reveals that final de- of the Spanish dance to be by the Juniors on Saturday Sept. 17, will be completed e next meeting which will be at her home, 1949 Arcadia ave., day, Sept. 6. The meeting was oned from Monday because of holiday.

mpleted arrangements made so clude the engagement of La Boyer's orchestra and a ish singing and dancing troupe the Raoul Ramirez Dance stu- San Gabriel.

ARCADIA DAILY TRIBUNE

Tuesday, September 6, 1938

Writer Follows The "Trail Of The Padres" By Foot

One of the highlights of the California History and Landmarks section of California Federation of Women's clubs at San Fernando mission, Thursday, was the interesting talk given by John Herrington, writer, regarding his experiences while following the trail of the padres by foot along El Camino real, from San Fernando mission to Sonoma mission.

Historical Data

Much interesting historical data was gleaned along the way by Mr. Herrington for his article, which was later published in Westways magazine, and many unusual experiences occurred to him during his walking trip.

Mrs. E. M. Timerhoff, former president of the Los Angeles group, and present section chairman of Arcadia Woman's club, reminisced about the dedication day at San Fernandoo when the statue of Fray Junipera Serra was unveiled.

The members and guests were later conducted through the mission by Oblate Brother James Hart. Snapshots were taken of the old church and adjoining structures erected in 1797, and visits were made to the old wine vats, where Indian acolytes trod the grapes, laving the feet first in the adjacent stone bowl. Decorations, cornices, rawhide-tied rafters, tools for curving tiles, wooden plows, and so on, were carefully inspected by the visitors.

Arcadians Present

Arcadians who joined the group besides Mrs. Timerhoff included Mesdames James MacFarlane, Bert Rubottom, John Renshaw, and Miss Florence Reynolds. Many others wished to go, Mrs. Timerhoff reported, but unfortunately transportation facilities could not be arranged in time.

JUNIORS TO MEET AT PRESIDENT'S HOME

Mrs. Eleanor Lucas Gibbs, president, will be hostess at the next meeting of the Arcadia Junior Woman's club, to be held next Tuesday evening, at 8 o'clock, at her home, 1949 Arcadia avenue, Temple City.

All members are asked to be present as this is an especially important meeting at which final details for the Juniors' Spanish dance scheduled for the Woman's clubhouse, Saturday night, September 17, are to be completed.

ARCADIA DAILY TRIBUNE

Wednesday, September 7, 1938

LOCAL CLUBWOMEN TO PRESIDE OVER BOOTH

When the Pomona Fair opens on Friday, September 16, members of Arcadia Woman's club Juniors will preside over the Los Angeles District California Federation of Women's clubs' food booth.

The booth will be the subject of a radio broadcast at 9:30 o'clock Saturday morning, September 10, over Station KNX. Appearing on the program will be Mesdames F. Ray Elsey, Alan Dibble, R. J. Morrison and Eugene Brockway of Los Angeles district.

Mrs. Brockway, who is in charge of the booth, will be on the fair grounds from September 12 until October 4 to look after all details. There will be hostesses on duty at the booth each day of the fair with a district director.

The Arcadia clubwomen will be Mrs. Eleanor Lucas Gibbs, and Misses Barbara Geiger, Eleanor Ott, and Virginia Brown.

Juniors Decide Details Of Spanish Dance

Arcadia Woman's club Juniors met last night at the home of their president, Mrs. Eleanor Lucas Gibbs, 1949 Arcadia avenue, San Gabriel, to decide upon final details of their first fall dance to be given on Saturday night, September 17 at the Woman's clubhouse. The affair will be semi-formal and will have a Spanish motif.

Committee heads named for the affair include Misses Margaret Brown, Dorothy Walters, Barbara Geiger, Eleanor Ott, Virginia Brown, Virginia Hostutler and Mrs. Gibbs.

Candy Booth

It was announced that the Juniors will sponsor a candy booth at the Community carnival for the benefit of the Arcadia Community church fund which will be held on September 19 at the E. E. Timerhoff home. Members who will conduct the booth are Misses Eleanor Ott, Virginia Brown, Barbara Geiger, Virginia Hostutler, Marjorie Dickson, Dorothy Walters, and Mesdames Kay Thompson and Eleanor Lucas Gibbs.

At the conclusion of the business meeting the members spent the evening playing bridge and Chinese checkers, and later dainty refreshments served by the hostess were enjoyed.

Committees Now Working On Club's Program

With the formal opening of the club year less than a month away officers and committee chairmen of Arcadia Women's club have shifted into high in an endeavor to finish final details surrounding programs and club activities before October 5, the date of the club's first fall meeting.

Work With Chairmen

Mrs. Mark Millspaugh, president, has spent the summer working very closely with her official family that she may present an interesting outline of work to be done during the year. These chairmen include Mrs. C. E. Hoover, program chairman; Mrs. Lulu Reynolds, finance; Mrs. Ethel M. Watson, membership; Miss Marjorie M. Hesse, press; Mrs. Maybelle Moore, press book; Mrs. Jessie Stewart, hospitality; Mrs. Verona Young, courtesy; Mrs. Margaret McMaster, stage decorations; Mrs. Emmy L. Kaskel, philanthropy; Mrs. Harold Lumpkin, music, and Mrs. Marie Chambers, Boy Scout Troop No. 5.

Mrs. Hoover, assisted by Mrs. Charles Lumpkin and Mrs. James Craig, committee members, is arranging a tentative schedule of artists and speakers that includes such stellar personalities as Leo Carillo, Eddie Albright, Mrs. Alice Field, representative of Will Hay's office, Elaine Anderson Dudley, Pauline Hollen, radio artist of KEHE, Judge Milne, superintendent of Whittier Boys' school, and Frances Farmer Wilder, of Columbia Broadcasting corporation.

Main Speaker

For the opening day program she has arranged for Senora De Borja, noted for her charm of manner and vividness of presentation, to appear as guest speaker. Senora De Borja will discuss "The Fine Art of Living in Latin America." She will be assisted by her pretty daughter, Claudia, who will dance a group of authentic South American dances.

To correlate the work of this club with the aims of the Los Angeles District Federation, Mrs. Hoover and Mrs. Millspaugh will present qualified speakers from time to time to discuss the pro's and con's of impending legislative issues in order that the membership may be fully informed regarding disputed measures.

Highspots

Highspots of the year's program includes the lovely Spring Blossom festival, to be headed this year by Mrs. Nellie White; husband's night; a new member's tea, which officially launches an intensive membership campaign directed by Mrs. Glenn B. Watson, membership chairman; a historical program presented by Mrs. E. M. Timerhoff, chairman of California History and Landmarks section, Reciprocity day, and a special affair to be staged by Mrs. Carl Randolph, current events chairman.

ARCADIA DAILY TRIBUNE

Saturday, September 10, 1938

Hospitality Committee Named For Woman's Club

The spirit of hospitality and friendliness will be emphasized among members of the Woman's club of Arcadia during the approaching club season by a large committee of women functioning under the chairmanship of Mrs. Mrs. Charles W. Stewart.

The women, especially qualified to serve in this capacity, have been chosen by the chairman and approved by the executive board and will include Mrs. C. G. Bunting, Mrs. Robert Ferrante, Mrs. Frank Glasser, Mrs. H. W. Johns, Mrs. Harvey Moss, Mrs. Lee D. Scheffield, Mrs. F. A. Tester, and Mrs. Stewart. They will receive at the door, see that the new members meet the older ones, and that they are congenially seated at the luncheon tables.

On Wednesday afternoon at her home Mrs. Mark Millspaugh conferred with the committee responsible for serving and cooking the bi-monthly luncheon given during the club season. Decision to retain the customary price of 35 cents was made and plans drawn up for delicious menus to be served through the year.

Those who attended the conference were Mesdames Hermione Beanston, Florence Beery, Caroline Ganther, Betty Craig, Edith Gruben, Ruth Harpole, Elizabeth Ingram, Emmy D. Meade, Ella Owen, Ida Parker, Bessie Sanborn, Clara Smith, Anna West and Marianna Wisniewski.

MRS. JOHN STEARNS THAYER
President, Los Angeles district, California Federation of Women's Clubs

COME TO CALIFORNIA!

BY MRS. DUNCAN S. ROBINSON

President, California Federation of Women's Clubs, General Federation Director and Co-Chairman for the Council Meeting

Mrs. Robinson

ARCADIA DAILY TRIBUNE

Monday, September 12, 1938

C. F. W. C. Council To Stress Legislation

At the Presidents' Council in Torrance on Thursday, September 15, the theme of the all-day session, "Legislation," as planned by Mrs. John Stearns Thayer, president, Los Angeles district, C. F. W. C., will be carried out by Mrs. Edmond M. Lazard, new district legislation chairman. At the morning meeting, Mrs. Lazard will explain propositions to appear on the ballot at the November election, with particular emphasis on those in which Federation members are interested, without reference to issue or candidate, leaving it to the clubwomen to vote according to their best judgment. Mrs. Lazard will present Charles F. Wright, director of the Speakers' Bureau of Los Angeles County Council against the Repeal of the Sales Tax, who will speak on the measure called Sales Tax Repeal—land value tax, an initiative constitutional amendment.

At the afternoon session two speakers will be introduced by the Legislation Chairman who will tell about proposals on the ballot of the Los Angeles City election for September 16. Neil Haggerty, sectary - treasurer Building Trades Council and president State Federation of Labor, will speak on proposal No. 2, and Dave S. Smith, chairman Citizens Committee to Regulate Picketing, will talk on proposal No. 1.

Mrs. June Webster, district music chairman, will present Miss Lou MacIldail, dramatic soprano, and Miss Velva Kipler, mezzo-contralto from the studios of Madame Florence Holtzman, who will sing solos and duets. Mrs. Webster will also lead the assembly singing.

In the afternoon, Mrs. S. Bernard Lancaster, new district drama chairman, will present members of the Dionysians club in the following program: 1—A group of musical readings by Helen Warfield Wenger; 2—Character Sketches by Velma Francis Bissell; 3—A playlet, "Shadows of the Past," written by Alma Halff, and presented by Helen Warfield Wenger and Velma Frances Bissell.

Arcadia Woman's club members planning to attend the district meeting are Mesdames Mark Millspaugh, Charles W. Stewart, C. E. Hoover, E. J. Frentress, and Mrs. H. E. Riess.

ARCADIA DAILY TRIBUNE

Tuesday, September 13, 1938

JUNIORS PLAN GALA OCCASION SATURDAY

To carry out the theme of their Spanish dance whirling senoritas with high combs and red heeled slippers will gracefully pivot and stamp in the mazes of the dance for the entertainment of the expected crowd at the Arcadia Woman's club Juniors' dance to be given on Saturday night at the Woman's clubhouse at 8 o'clock. The affair will be semi-formal.

The dancers, pupils from the studio of Raoul de Ramirez, will entertain during intermission, and La Verne Boyers' orchestra will play the latest swing tunes during the evening.

Patrons and patronesses for the affair will be Mr. and Mrs. Mark Millspaugh, Mr. and Mrs. A. R. Chambers, Mr. and Mrs. John Hostutler, and Mr. and Mrs. Russell Lucas.

It was announced today that tickets may be purchased at the door the night of the dance or from any member of the Juniors prior to Saturday.

ARCADIA DAILY TRIBUNE

Wednesday, September 14, 1938

JUNIORS TO CONVENE TOMORROW NIGHT

An important meeting is to be held by Arcadia Woman's club Juniors, tomorrow night, at 8 o'clock in the Woman's clubhouse, it was announced today.

As final details of the Juniors' Spanish dance are to be decided, Mrs. Eleanor Lucas Gibbs, president, urged that all members be present.

Wendell Stewart will give a travel talk during the evening, Mrs. Gibbs announced.

ARCADIA DAILY TRIBUNE

Friday, September 16, 1938

JUNIORS SEE TRAVEL PICTURES AT MEETING

Arcadia Woman's club juniors met last night at the Woman's clubhouse to complete arrangements for their dance to be staged tomorrow night at the clubhouse. Mrs. Eleanor Lucas Gibbs, president, presided over the business meeting that preceded the social hour and the showing of Mexican travel pictures by Wendell Stewart.

Miss Ida Hanscom, appointed program chairman, announced that a couple from Raoul de Ramirez dancing studio of San Gabriel, would entertain dancers tomorrow night between intermissions.

Members present included Misses Marjorie Dickson, Margaret Brown, Eleanor Ott, Frances Taylor, Eleanor Hoagland,Hanscomb, Jane Robinson, Virginia Hostutler, Constance Wilson, Joan Nevin, Louise Evans, Carol Vassalo, Dorothy Walters, Virginia Brown, and Mesdames Clyde Fleming, Mark Millspaugh, Russell Lucas, C. E. Hoover, Ann Lee, and Betty Welch.

CFWC MOVIE AUDIENCE TO NUMBER 20,000

"We hope to make the 20,000 clubwomen of Los Angeles district the most discriminating motion picture audience in the country," says Mrs. Richard M. White, motion picture chairman of Los Angeles district, "and we are hoping to do it through the club motion picture chairmen who, at our district conferences, will be provided with advance material regarding outstanding films. Each chairman will then become a focal point of information in her community."

Mrs. White is being increasingly recognized and appreciated by outstanding authorities for her unique ability as an evaluator of motion pictures. She has been speaking before clubs, university groups, and over the radio, giving her personal analysis of photoplays from the social point of view which is a different approach from that employed by most speakers.

She asserts that the district motion picture division will continue its interest in photoplay appreciation in the schools which she feels is accomplishing such worthwhile results. "It is the surest and finest way to develop a discriminating taste among the people of our country," declares Mrs. White. "The future of motion pictures depends upon the taste developed now in the schools. We hope to use intelligently this powerful influence for the development of social consciousness."

The district motion picture conferences are to be held the third Fridays of each month during the club year at district headquarters, beginning October 21. At each conference this year at least one educational short picture will be shown.

ARCADIA DAILY TRIBUNE

Saturday, September 17, 1938

Five Arcadians Attend First District Meeting

Five Arcadia women heard the spirited speeches made on legislative measures at the first Los Angeles District California Federation of Women's clubs presidents' council of the season, Thursday at the Torrance theatre in an all-day session. They were Mesdames Mark Millspaugh, E. J. Frentress, H. E. Riess, Charles Stewart and C. E. Hoover.

PRESENTS SPEAKERS

Mrs. Edmund M. Lazard, former president of Los Angeles League of Women Voters and new district federation legislation chairman, presented the speakers and herself gave fine exposition of many of the 25 measures on the November ballot.

Speakers included Dave S. Smith, chairman of the Citizens' Committee to Regulate Picketing and Neil Haggerty, secretary-treasurer of the Building Trades Council, both of whom discussed measures coming up in the Los Angeles municipal election pro and con.

ADVISES STUDY

"Talk all measures over carefully with your families and study them well before going to the polls," Mrs. Lazard cautioned. Mention by her of the $30-a-week proposed pension plan, No. 25, was met with laugh-, showing trend of the audience. "We may laugh but this is a very serious matter confronting the State," Mrs. Lazard cautioned. Review of the fact that banks have said they will not honor warrants as provided in the proposed measure was met with vigorous applause.

The proposed single tax measure, No. 20, on the November ballot, was denounced and was the only measure which the federation permitted the representative to advise the women to vote against.

CLEVER SKITS

Not all seriousness, the meeting ended on a note of laughter and cheer when the drama section presented a series of skits based on domestic life, and the music section gave an interesting musical program.

Luncheon interrupted the session at noontime and was served in the new Torrance Civic auditorium of which the hostess club, the Woman's club of Torrance, is justly proud. Mrs. H. C. Barrington, president of the club, greeted Mrs. John Stearns Thayer, president of the district, and presented a group of representative civic and service club heads to her, each of whom brought a huge basket of flowers as a gift, which later provided a colorful background for the speakers.

JUNIOR DANCE TONIGHT AT WOMAN'S CLUB

Tonight's the night!

For at 8:30 o'clock the Arcadia Woman's Club Juniors dance will begin. The first event of the fall season, the dance will be held at the Woman's clubhouse transformed for the night into a spacious hacienda with vivid serapes, gorgeous shawls and colorful sombreros decorating the walls.

La Verne Boyer's orchestra will play enough soft, romantic Spanish airs during the evening to keep the atmosphere typical, and at intermissions, Senor Roberto Ramirez and Senorita Jeanne Streeton, dancers from the famed Raoul de Ramirez studio, will click their heels in the rhythmic measures of the Spanish dance.

On the committee for the affair are Mrs. Eleanor Lucas Gibbs, president, Misses Dorothy Walters, Margaret Brown, Barbara Geiger, Eleanor Ott, Virginia Brown and Virginia Hostutler.

Tickets may be obtained at the door, and the dance is semi-formal as to dress, the committee announced.

ARCADIA DAILY TRIBUNE

Monday, September 19, 1938

STYLE SHOW TO BE STAGED SEPTEMBER 28

To open an aggressive membership campaign the membership committee of the Arcadia Woman's club, headed by Mrs. Ethel Watson, chairman, will sponsor a smart style show to be staged by the F. C. Nash company of Pasadena at the Woman's clubhouse from 2:30 to 4:30 o'clock, Wednesday afternoon, September 28.

A three-piece string orchestra will provide a musical background during the showing of the season's smartest styles by professional models. Miss Kay Veale, stylist, is in charge, with Miss Jane Robinson, Arcadia representative, assisting her.

All club members are urged to attend and to bring their friends as the committee is taking this opportunity of welcoming newcomers to the community.

Hostess for the affair are Mesdames Elizabeth Ingram, Harriett Lucas, Edith Roberts, Sarah Wilson, Virginia Diggins, Clarice Bone, Mae Brown and Dorothy Schweisthal, all members of the membership committee.

ARCADIA DAILY TRIBUNE

Friday, September 23, 1938

Clubwomen Are Anticipating Style Show

Interest continues unabated in the style show and tea to be given by the membership committee of the Woman's club tomorrow afternoon at 2:30 o'clock in the woman's clubhouse, Mrs. Ethel Watson, chairman in charge of the event, announced today.

It is expected that more than a hundred and fifty women will attend the affair which serves to preview the formal opening of the club next Wednesday, October 5. The tea is for the purpose of entertaining newcomers to the community and to introduce prospective members to the club. There is no charge, according to Mrs. Watson.

GOWNS MODELED

Fashion models will wear smart gowns designed with the older clubwomen in mind and gowns for every event of club life will be shown. Junior clubwomen and misses are not to be forgotten, though the show will stress older fashions, and many smart models will be displayed especially for them.

Tea will follow immediately after the show and a stringed trio will play in concert during both the show and the tea.

ARCADIA DAILY TRIBUNE

Monday, September 26, 1938

Fashion Tea Is Gratis, Committee Announces Today

The courtesy tea and style show to be given on Wednesday afternoon, September 28, at 2:30 o'clock by the membership committee of the Woman's club is to be gratis and is for the purpose of acquainting new women residents of the community with the club's activities and to allow older members an opportunity to introduce prospective members, Mrs. Glen B. Watson, chairman in charge, announced today.

While many clubs charge for these events the Arcadia club has made it a custom to give this tea before the official opening of the club season as a courtesy affair. Last year's tea was attended by more than 150 women and was so successful that the membership committee was requested to repeat it again this year.

Smart fashion models will wear the latest modes especially designed for clubwomen and the Juniors and younger girls are not to be forgotten, according to Miss Jane Robinson and Miss Kay Veale, stylist, in charge.

Chosen to pour have been Mesdames Edith Roberts, Sarah Wilson, Clarice Bone, and Harriett Lucas. The gleaming tea tables will be attractively decorated with asters and an impromptu concert will be given during the tea by the stringed trio which will play for the fashion show as well.

ARCADIA DAILY TRIBUNE

Tuesday, September 27, 1938

JUNIORS TO PRESIDE OVER FOOD BOOTH

Hostesses this Saturday at the food booth of the California Federation of Women's club at the Los Angeles county fair will be Mrs. Eleanor Lucas Gibbs, president, and Misses Virginia Brown, Eleanor Ott and Barbara Geiger of the Arcadia Woman's club Juniors.

ARCADIA DAILY TRIBUNE

Tuesday, September 27, 1938

Interest In Fashion Revue Mounts

Much interest is being shown in the smart style show to be given by the membership committee of the Arcadia Woman's club at the clubhouse, Wednesday afternoon, September 28, from 2:30 to 4:30 o'clock. Mrs. Ethel Watson, chairman, heads the committee in charge of the event, which is to introduce prospective new members and to acquaint new residents of the city with the club.

The show will be staged by a Pasadena department store under the direction of Miss Jane Robinson, local representative, and Miss Kay Veale, stylist, who will give a running commentary on the gowns as they are worn by professional models and point out the season's newest style trends.

Costumes have been chosen with the mature clubwoman in mind and will stress gowns for events and important occasions of club life. Smart makeups, new coiffures, accessories, footwear and hats will present chicness for the older woman.

While the show centers about the clubwoman the Juniors and younger women will not be forgotten and many clever models chosen especially for them will be shown.

During the tea and the show a stringed trio will provide music, and a committee of hostesses will see that everyone is placed at ease and enjoys the afternoon. They will be Mesdames Elizabeth Ingram, Harriet Lucas, Edith Roberts, Virginia Diggins,. Clarice Bone, Mae Brown and Dorothy Schweisthal.

ARCADIA DAILY TRIBUNE

Thursday, September 29, 1938

Style Show And Tea Spotlights Club Season

More than a hundred and fifty clubwomen, new members and guests, attended the smart style show and courtesy tea given by the membership committee of the Woman's club yesterday afternoon at the clubhouse.

Under the direction of Miss Jane Robinson, Arcadia representative, and Miss Kay Veale, stylist, a Pasadena department store presented a wide range of afternoon and evening gowns, sportswear, coats and suits.

FASHION NOTES

According to models shown, knit suede dresses, tailored slack suits, man-tailored suits, tweed coats, Persian lamb trimmed black coats, formals with matching jackets, and full skirts sweeping the floor and full skirts touching the knee, high-crowned hats, and up-swirled hair are all important fashion notes.

COMMITTEE LISTED

Members of the committee, in modish long gowns, greeted the guests at the door, and later presided at the tea. Mrs. Ethel Watson, chairman, was assisted by Mesdames Elizabeth Ingram, Harriet Lucas, Edith Roberts, Virginia Diggins, Clarice Bone, Mae Brown and Dorothy Schweithal.

A Hawaiian trio supplied music during the fashion show and later played several numbers at the tea.

TEA TABLE

Especially lovely was the tea table with its tall lighted tapers, centerpiece of roses and asters, embroidered formal cloth, and gleaming tea serices at either end. Pouring were Mesdames Wilson, Roberts, Lucas and Brown.

ARCADIA DAILY TRIBUNE

Friday, September 30, 1938

FEDERATION FOOD BOOTH, BUSY PLACE

Cooperation of federated club women, friends, and the general public is making the food booth of the Los Angeles district, C. F. W. C., a great success at the Los Angeles county fair at Pomona. The booth is open from 8:30 a. m. to 11:30 p. m. each day. There are seats for 42 at one time, but many more are accommodated at certain hours. Last Saturday 35 teachers served from morning till night, with Mrs. L. S. Rounsavelle as hostess for the day. Junior members of the federation have also been very active and helpful. All of these industrious women under the chairmanship of Mrs. Eugene H. Roseberry should be able at the close of the fair to turn in a generous amount toward the expenses of Los Angeles district headquarters building at 2103 South Hobart boulevard, Los Angeles.

Hostesses at the booth tomorrow will include Mrs. Eleanor Lucas Gibbs, president, and Misses Barbara Geiger, Eleanor Ott and Virginia Brown, of the Arcadia Woman's Club Juniors, and Mesdames Chalmer E. Lucas and J. D. Fortune of the Michillinda Woman's club.

ARCADIA DAILY TRIBUNE

Monday, October 3, 1938

Women Are aring For on's Opening

es of Arcadia clubdom are his week to the Woman's re the opening of the fall to take place, Wednesday , at 12:15 o'clock.

is to be no business trans- this meeting, according to rk Millspaugh, president, preside, and an interesting featuring Miss Marianne f the Braille Institute of Senora Elvira de Borja, South American, and her Claudia, Mrs. Harold music chairman, and Miss Wiley, blind singer, as will be presented by Mrs. over.

ak dinner to pay for the recently installed at the will be given Saturday, 22, with Mrs. Glenn B. hairman in charge.

mportant coming events in will be the meeting on when a discussion of elec- ures will take place, and t night on the 21. Mrs. hambers, boy scout chair- present Donoho Hall of l college as guest speaker.

MEMBERS REMINDED TO BRING DUES

Mrs. Glenn B. Watson, membership chairman, requests members of the Arcadia Woman's club to tuck their dues into their purses when attending the first meeting of the fall season at the clubhouse, Wednesday, October 5.

Mrs. John Murfett, treasurer, and a staff of workers will be on hand to take the funds, Mrs. Watson announced.

While dues are not delinquent until the first meeting in December, Mrs. Watson said, according to club rules, the dues become payable at the first meeting of the season.

ARCADIA DAILY TRIBUNE

Wednesday, October 5, 1938

HISTORY SECTION TO OPEN SEASON ON 26th

Beginning their activities for the year coincident with the opening of the club season, officers of the California History and Landmarks section of the Arcadia Woman's club are planning a "pilgrimage" to Santa Ana's pioneer museum on Friday, October 14.

Full details concerning the affair may be obtained from Mrs. J. S. Craig at Atwater 7-1848 or Mrs. Helen Lumpkin, Atwater 7-2831, Mrs. E. E. Timerhoff, chairman, announced today.

The first regular meeting will be held Wednesday, October 26, at the home of Mrs. Bert Rubottom, 406 Longden avenue. Assisting hostesses will be Miss Eva Reynolds and Mrs. C. E. Hockway. Clippings will be received the same as usual, Mrs. Timerhoff reported.

Officers assisting Mrs. Timerhoff this year include Mrs. John Renshaw, vice chairman; Mrs. Helen Lumpkin, secretary; Mrs. R. H. Schwartzkopf, treasurer; and Mrs. J. S. Craig, clipping book chairman.

Arcadia Club Opens Season Auspiciously

Mrs. Mark Millspaugh, president, presided at the opening meeting of Arcadia Woman's club recently, with more than 150 members attending the auspicious event.

Miss Marianne Carver of the Braille Institute of America was luncheon speaker. Miss Genevieve Wiley of Pasadena, blind singer, gave several pieces. Mrs. Buron Fitts was a guest.

Luncheon was served at 12:30 by a committee headed by Mrs. Florence E. Beery and composed of Mmes. Ella Owen, Emmy Kaskel, Hermoine Beanston, John Senghas and Beatrice Cockshott.

Mrs. N. Milo Fiske read the invocation. Mrs. Ethel Watson presented new members and Mrs. Millspaugh introduced her official family to the club including Mrs. Irene Stoker, first vice president; Mrs. Susan Riess, second vice president; Mrs. Ethel Frentress, recording secretary; Mrs. Ethel G. Rubottom, corresponding secretary; Mrs. Bertha Larsh, federation secretary; Mrs. Elsie Murfett, treasurer; Miss E. M. Reyolds, parliamentarian; Mrs. Frances S. Needham and Mrs. Olive C. Hoffman, directors.

Mrs. Helen Lumpkin, music chairman, accompanied by Mrs. Alice Ripley of Glendale, Senora de Borja of South America and her daughter Claydia de Borja were on the afternoon program.

Reception committee for the event included Mmes. Virginia Diggins, Roberta Scheffel, Leonore Glasser, Elizabeth Ingram, Blodwen Ferrante and Jessie Stewart. Mmes. J. E. Hostutler and H. E. Lucas had charge of the tickets. Mrs. Robert McMaster was chairman of decorations.

Arcadia Bulletin .

Thursday, October 6, 1938

WOMAN'S CLUB MET WEDNESDAY

The Woman's Club held its regular meeting at the Club House on Wednesday, Oct. 5th. Mrs. Buron Fitts, Miss Marianne Garver of the Braille Institute, were introduced as our neighbors during the luncheon.

Miss Genevieve Wiley, who is blind, sang several beautiful solos.

The Braille Institute is supported by donations and by work made and sold in the various shops. There is also a nursery school recently opened for blind children.

After the business meeting Mrs. Helen Lumpkin, music chairman, sang several selections, and Senora Borga spoke on "The Art of Living in Latin America." Mrs. Borga was educated in Europe and is a most charming person. Her daughter, Claudia, assisted by giving several dances in South American costume.

ARCADIA DAILY TRIBUNE

Friday, October 7, 1938

TOMORROW DEADLINE FOR RESERVATIONS

Members of the Arcadia Woman's club garden section who have failed to make their luncheon reservations for the first district meeting to be held at Whittier Woman's club, Bailey and Friend streets, Tuesday, October 11, must do so before tomorrow morning, Mrs. Nellie White, garden section chairman, announced today.

The meeting opens at 10 a. m. and will feature a demonstration of flower arrangement by Wayne Long, Mrs. White said.

Reservations may be made with Mrs. White today at ATwater 7-1657.

FURNITURE WANTED

Members Crowd Woman's Club At Brilliant Opening Of New Club Year

More than a hundred and fifty smartly dressed women crowded the spacious clubhouse of the Arcadia Woman's club yesterday afternoon for the opening meeting of the 1938-39 club season.

Mrs. Mark Millspaugh, president, presided at the long speakers' table about which were grouped the smaller luncheon tables, each with its attractive decoration of marigolds and other fall flowers.

GIVES INVOCATION

Giving the invocation that opened the first part of the program was Mrs. N. Milo Fiske, and Miss Marianne Carver of the Braille Institute of America told of the work of that institution for the afflicted. She was followed by Miss Genevieve Wiley of Pasadena, blind singer, playing her own accompaniment, in a group of songs that included "Allelulah" of Mozart, "Cinesa' 'of Hazel Harper Harris and "I've Been Roaming" by Charles Horn.

Mrs. Buron Fitts of Duarte was among the distinguished guests. She was presented to the assemblage by Mrs. C. E. Hoover, program chairman, and told briefly of her activities during the American Legion convention.

LUNCHEON COMMITTEE

Luncheon was served at 12:30 by Mrs. Florence E. Beery and her committee, composed of Mrs. Ella Owen, Mrs. Emmy Kaskel, Mrs. Hermione Beanston, Mrs. John Senghas, Mrs. R. Radley, Mrs. Florence Muller, Mrs. B. L. Morris, Mrs. Phelps and Mrs. Beatrice Cockshott.

Mrs. Margaret McMaster was in charge of decorations and devised a particularly clever arrangement for the stage of pampas grass and marigolds.

NEW MEMBERS

New members were presented by Mrs. Ethel Watson, who told of the membership campaign now under way and appealed to the club for support, declaring that each member to do her duty should bring in a new member.

Mrs. Millspaugh presented her official family, Mrs. Irene Stoker, first vice president; Mrs. Susan Riess, second vice president; Mrs. Ethel Frentress, recording secretary; Mrs. Ethel G. Rubottom, corresponding secretary; Mrs. Bertha Larsh, federation secretary; Mrs. Elsie Murfett, treasurer; Miss E. M. Reynolds, parliamentarian; and Mrs. Frances S. Needham and Mrs. Olive C. Hoffman, directors.

SINGER

A salute to the flag prefaced the afternoon program that followed immediately after, and Mrs. Helen Lumpkin, music chairman, accompanied by Mrs. Alice Ripley of Glendale, sang "A Friendly Tune."

tages enjoyed by the Latin American woman and the North American woman, Senora de Borja deplored that many of the privileges taken for granted in this country were barred to her southern sister. The right to education and the right to work are barred to the average South American, who if she left the path of traditional conduct so far as to go to work would lose her social future.

AMERICAN WOMAN PRIVILEGED

"No women in the world enjoy the power that you do. I admire you for that. No one gave it to you—you made it!" she said.

Senora de Borja is an ardent protagonist of firmer and friendlier relations between the two Americas and she promotes the cause of good will and understanding wherever possible. She is distressed to see the rising influence of Germany in the republics to the south, and declared that Germans with gutteral accents are teaching students English in Latin universities. And that American household appliances and products are re-sold to Latins by German firms.

VIVID DANCES

Coming as a climax to the program was the vivid dancing of Claudia de Borja, daughter of Senora de Borja, who danced a flamboyant gypsy number taught her by the great gypsy dancer, Escudero, that was enthusiastically acclaimed. Her two following numbers, a traditional Spanish dance and an interpretative peasant number, were equally well liked.

Greeting members at the door were Mrs. Virginia Diggins, Mrs. Roberta Scheffel, Mrs. Leanore Glasser, Mrs. Elizabeth Ingram, Mrs. Blodwen Ferrante and Mrs. Jessie Stewart. Mrs. J. E. Hostutler and Mrs. H. E. Lucas had charge of tickets.

ANNOUNCEMENTS

Announcement was made by Mrs. Watson regarding the steak dinner to be given Saturday, October 22. Mrs. Watson promises a "wonderful dinner and the best steak possible to obtain," as well as a delightful program.

Other announcements included that of Mrs. A. R. Chambers concerning Boy Scout night, Friday, October 21, and Mrs. E. E. Timerhoff, told of the pilgrimage of the California History and Landmarks section to Santa Ana museum on Friday, October 14. She also introduced Mrs. Juliet Renshaw, Mrs. Betty Craig and Mrs. Lumpkin, her assisting officers.

JUNIORS CONVENE AT CLUBHOUSE TUESDAY

Arcadia Woman's Club Juniors met Tuesday evening at the Woman's clubhouse. Following the business meeting presided over by Mrs. Eleanor Lucas Gibbs, president, a social hour was enjoyed. Bridge and Chinese checkers were played and refreshments were served. Miss Arda Hanscom was in charge.

Those who attended were Misses Eleanor Hoagland, Maxine Jansen, Frances Taylor, Virginia Hostetler, Margaret Brown, Barbara Ann Geiger, Eleanora Ott, Jane Reidhead, Jane Nevin, Ruth Allen, Virginia Brown, Louise Evans, Clyde Fleming, and Dorothy Walters; and Mesdames Ann Leigh, Florence Mae, Marie Wiley, Annetta Miller, Irene Bachman, Gerry Nissen, Betty Brown and Betty Welch, and Mrs. John E. Hostutler and Mrs. A. R. Chambers, sponsors.

...ALITY N

Bowl Kleen (Price ...
Purex Liqui (Price ...
Toilet Tissu (Price ...

No. 21 23c CANS
Mixed Fruit

ARCADIA DAILY TRIBUNE

Monday, October 10, 1938

Town Rambler

... of "foxy" hats were on ... the first meeting of the ... oman's club, Wednesday. ... of the cleverest that we ... those worn by President ...ugh . . . and program ... Mabel Hoover. . . . Mrs. ...'s was black . . . high ... and with a suggestion of ...ther that was belied by ...ing black veil. . . . While ...er sported a dark red ... matching her dress, tipped ... over her eyes with an ...t bow perched in the ...

... goodlooking Marian Fitts, ... the district attorney, was ... trim in a brown, woven- ...ilored suit . . . with a ... draped, high-crowned ... stitched in green and ... There were lots of other ... outfits, but we're not a ...porter . . . although we ... well be with all these ... shows we have to cover. ... no sooner emerged from ...'s at the club with flat ... triumphantly clutching a ... that makes us utterly ... . . . (but fashionable) ... now we must . . . prepare ... sponsored by the O. E. ...riday, October 14, at Ma- ...ple. . . . J. W. (not Joe, ...'t like that) Becker, is ... . . . and if all those ... shown that left us gog- ... . . . we are sure we'll be ...verge of starvation. . . . ...ook all our willpower to get ...m the preview peak that ... . . . and we feel in our ...t when they are swished ...nder our noses draped on ... chassises (plural for ...we hope!) . . . we'll suc-

...RIBBONS

... little Mrs. S. L. Chase, not ... with 63 ribbons won at Po- ...r for her superlative can- ... us at the club that she is ... to enter San Diego Coun- ...t Del Mar, beginning the ... and lasting for nine days ... also demurely told us that ...rs she has never been away ... husband except for a few ... . which we think estab- ...h a record . . . and now we ... convinced than ever of the ... a man's heart. . . . ... we'll have to look around ... good cookbook.

...BREAD

...ated at our table with ...ds together seriously dis- ... the art of making corn- ...re Mrs. Emma Meade and ...loy Shaumleffel . . . which ... difficult one, according to ...souri mother, who sniffs ...dain at all restaurant ef-

... Watson, membership chair- ...w a laugh when she intro- ...rs. Shaumleffel, whose hus- ... a mail carrier in the p. o. here, and said "all of you ladies know her husband."

"TIMMY"

Although we have talked with Mrs. Emily Timerhoff, ever so many times on the telephone we had never met her until the other day at the club. . . . We carefully described our outfits the day before so we would be sure and meet and then each forgot and wore something else. . . . But we finally got together and said "hello" . . . We like her, she is a dear, we found. . . . Incidentally we once worked for a short time for her nephew, head of a big automobile finance company's auditing department, whom she resembles very much.

ERUDITE LADIES

Although we number several very famous lady judges, attorneys and doctors a little better than acquaintances, we are still a little afraid of them . . . (we think its that peep into business law . . . and that doctoress who kept a skeleton in her sleeping room that did it). . . . So each time we see Florence G. Boller, who is a practicing attorney in her own right, our mouth drops with awe at the nonchalant way she manages such erudition and still manages to look so co-edish.

HAS FUN

We hear that Dr. D. L. Whiting, who practices in South Pasadena, and who with his family is a recent newcomer here . . . is enchanted with the town. . . . He has nearly broken his back setting out plants, working in his garden and is going into chicken, duck and rabbit raising in an amateur way. . . . He has also purchased a horse for his kids to ride . . . and is having a grand time.

SUPPRESSED DESIRE

As we write that last item we look fearfully over our shoulder to see if our poultry ed, Helen Chladek is near . . . for she thinks that all chicken news belongs to her. . . . And we have never told her that since the age of 12, when we were a chicken expert—theoretically—pouring over agricultural journals for hours on end . . . knowing the best feeds . . . and houses . . . and many of the multitudinous details connected with chicken-raising by heart . . . we have suppressed a desire to engage in poultry raising. . . . And not once in all that time—don't ask us exactly how long—have we even owned an imitation Easter chick. . . . Heigh-ho, such is life reporters want to be chicken-raisers and chicken-raisers want to be reporters.

PASADENA POST, SUNDAY MORNING, OCTOBER 9, 1938

ARCADIA

The California history and landmarks section of the Arcadia Women's Club will journey to the Santa Ana Museum on Friday under the supervision of Mrs. E. E. Timerhoff, chairman. Mrs. Timerhoff is aided by Mrs. Betty Craig, Mrs. Juliet Renshaw, and Mrs. Helen Lumpkin in carrying on the activities of her group.

Arcadia Bulletin

Arcadia, California, Thursday, October 13, 1938

ARCADIA WOMAN'S CLUB HAVE 1938-39 PROGRAM ARRANGED

The Arcadia Woman's Club has arranged their year's program for 1938-39 and the various committee chairmen are planning many interesting programs throuhout this period.

Not only th program chairman, Mrs. C. E. Hoover, but the section chairman of the club have been bending every effort to arrange interesting events for the coming club year. They are Mrs. Carl Randolph, current events; Mrs. Nellie White, garden section; Mrs. E. S. Timerhoff, California History and Landmarks; Mrs. Harry C. Marshall, literature; Mrs. G. G. Meade, business and protective law; Mrs. R. D. Sparks, handicraft; and Mrs. Ada Dronzeberger, motion pictures.

Some of the important meetings scheduled for the year inculde that of October 19, when a discussion on elective measures on the November ballot is to be made by qualified speakers. At this affair, Mrs. James West heads the luncheon committee, and American Education day will be commemorated on November 2, with Mrs. Hugh Sanborn in charge of the luncheon.

"Time Marches On" is the theme of the motion picture and radio luncheon to be jointly presented by Mrs. Hoover and Mrs. Dronberger. Mrs. Alice Field of the Will Hayes office will speak and Frances Farmer Wilder of Columbia Broadcasting company will give a survey of radio.

The annual affairs will be husbands' night on January 20, the program to be presented by Mrs. Timerhoff and her History and Landmarks sertion on February 1.

This year the Peach Blossom festival will be given on March 15, under the direction of Mrs. White, of the garden section. This is an annual affair and marks one of the highlights of the calendar.,

A fall flower show stressing exhibits of roses and chrysanthemums will be held sometime in November, depending upon the flowers, and on April 5 in connection with Reciprocity day, Mrs. Lumpkin, music chairman, will arrange a recital.

The annual Boy Scout night is slated for October 21, with Donoho Hall, of Occidental college as chief speaker. Mrs. Marie Chambers is in charge of this event.

Another "boy" program will be given on April 10 when Judge Milne, superintendent of the Whittier School for Boys, appears to tell of his experiences during "A Quarter Century with Unusual Boys." The Whittier Boys' band will play during the pr...

Providing hospitality during the year will be Mrs. Charles W. Stewart, and her committee, comprised of Mesdames C. G. Bunting, Robert Ferrante, Frank Glasser, H. W. Johns, Harvey Moss, Lee D. Scheffield and F. A. Tester.

While other committe chairmen include: Mrs. Lulu S. Reynolds, finance; Mrs. Ethel M. Watson, membership; Mrs. Maybelle Moore, press book; Miss Marjorie Hesse, publicity; Mrs. Gertrude A. Schenk, table decoration; and Mrs. Emmy L. Kaskel, philanthropy.

Another outstanding event will be the steak dinner to be staged by the stove committee on Saturday, October 22, at the clubhouse. An interesting program is being arranged for this affair and details will be announced later, according to Mrs. Glenn B. Watson, committee head.

DAILY NEWS, LOS ANGELES, CALIF.

TUESDAY, OCTOBER 11, 1938

Arcadia Club Opens Season Auspiciously

Mrs. Mark Millspaugh, president, presided at the opening meeting of Arcadia Woman's club recently, with more than 150 members attending the auspicious event.

Miss Marianne Carver of the Braille Institute of America was luncheon speaker. Miss Genevieve Wiley of Pasadena, blind singer, gave several pieces. Mrs. Buron Fitts was a guest.

Luncheon was served at 12:30 by a committee headed by Mrs. Florence E. Beery and composed of Mmes. Ella Owen, Emmy Kaskel, Hermoine Beanston, John Senghas and Beatrice Cockshott.

Mrs. N. Milo Fiske read the invocation. Mrs. Ethel Watson presented new members and Mrs. Millspaugh introduced her official family to the club including Mrs. Irene Stoker, first vice president; Mrs. Susan Riess, second vice president; Mrs. Ethel Frentress, recording secretary; Mrs. Ethel G. Rubottom, corresponding secretary; Mrs. Bertha Larsh, federation secretary; Mrs. Elsie Murfett, treasurer; Miss E. M. Reyolds, parliamentarian; Mrs. Frances S. Needham and Mrs. Olive C. Hoffman, directors.

Mrs. Helen Lumpkin, music chairman, accompanied by Mrs. Alice Ripley of Glendale, Senora de Borja of South America and her daughter Claydia de Borja were on the afternoon program.

Reception committee for the event included Mmes. Virginia Diggins, Roberta Scheffel, Leonore Glasser, Elizabeth Ingram, Blodwen Ferrante and Jessie Stewart. Mmes. J. E. Hostutler and H. E. Lucas had charge of the tickets. Mrs. Robert McMaster was chairman of decorations.

FURNITURE WANTED

ARCADIA DAILY TRIBUNE

Arcadia, California, Thursday, October 13, 1938

Tribune Thanked By Women's Club For Cooperation

The following letter was received today by A. Harold Noon, publisher of the Arcadia Daily Tribune, Arcadia News and San Gabriel Valley Topics:

"Mr. A. Harold Noon,
"Publisher Arcadia Daily Tribnne,
"Dear Mr. Noon:

"The executive board of the Woman's Club of Arcadia wish me to thank you for your fine cooperation in giving publicity in your newspaper regarding the Tea and Style Show given September 22 and also the first meeting of the club year, October 5, 1938.

"Yours sincerely,
(Signed) Ethel G. Rubottom,
Corresponding Secretary."

Arcadia, California, Thursday, October 13, 1938

WOMAN'S CLUB WILL SPONSOR BIG DINNER

The Arcadia Woman's Club will sponsor a benefit steak dinner on Saturday evening, October 22, at the clubhouse on South First avenue. It has been revealed that the charge will be 75 cents per plate and an interesting entertain ment program is being arranged for the occasion.

Besides entertainment by singing waiters, the evening will be spent in playing games.

Friday, October 14, 1938

GARDEN SECTION TO HOLD FIRST MEETING

The first meeting of the garden section of the Arcadia Women's club will be held at the home of Mrs. H. L. Spencer, 1028 West Huntington drive, Tuesday, October 18 at 1:30.

"Helpful Hints for Summer Gardening" will be the subject under discussion. Arrangements for the annual flower show to be held at the Women's club house will be made and other important business will be transacte .

PASADENA POST, SUNDAY MORNING, OCTOBER 16, 1938

New Fund Scheme For Club

Husbands Will Be 'Singing Waiters' At Steak Dinner

College Of Pacific President To Speak To South Pasadena Women's Club

With money-raising projects on of the chief problems of women's clubs, the Arcadia Women's Club has hit upon a novel plan to raise funds to finance its handsome new stream-lined stove installed in the clubhouse this summer. They are going to have a steak dinner Saturday with "singing waiters" lending harmony to the auspicious event.

The "waiters," attired in crisp white aprons, will be the club husbands, pressed into service. They will wear big handlebar mustaches and will be selected not only for their harmonious voices but for their dexterity in handling the trayloads of steaks.

Mrs. Mark Millspaugh, president, will welcome members and guests, while Mrs. Ethel Watson and Mrs. Elizabeth Ingram will "boss" the waiters. Continuous service has been arranged from 5:30 to 7:30 p. m.

The regular club meeting is scheduled for Wednesday, when a discussion will be held on the November ballot. Mrs. James West will head the luncheon committee. Annual Boy Scout night is scheduled for Friday, with Donoho Hall of Occidental College as principal speaker. Mrs. Marie Chambers will be in charge of this event.

DINNER HOSTESS

MRS. MARK MILLSPAUGH
President of the Arcadia Women's Club, who will preside at the steak dinner to be staged by the "stove committee," Saturday at the clubhouse. (Story on page 13).

HISTORY SECTION TRIP TO MUSEUM FRIDAY

Friday is to be a red-letter day for lovers of California history for on that day members and friends of the California History and Landmarks section of the Arcadia Woman's club will journey to Santa Ana's famed pioneer museum to spend the day in study.

Mrs. E. Timerhoff, section chairman, will head the cavalcade that leaves at 10 a. m. Reservations may be made by calling Mrs. Helen Lumpkin at ATwater 7-2831. A small charge is to be made for transportation.

While the first regular meeting of the group is not until October 26, at the home of Mrs. Bert Rubottom, 406 Longden avenue, Friday's "pilgrimage" begins the series of field trips to interesting and historical places. Assisting hostesses at the first meeting will be Miss Eva Reynolds and Mrs. C. E. Hockway. Clippings will be received the same as usual, it was announced.

Mrs. Virginia Diggins was appointed press chairman for the section, Mrs. Timerhoff reported, and other officers for the year include Mrs. John Renshaw, vice chairman; Mrs. Helen Lumpkin, secretary; Mrs. R. H. Schwarzkopf, treasurer; and Mrs. J. S. Craig, clipping book chairman.

ARCADIA DAILY TRIBUNE

Monday, October 17, 1938

Disputed Issues To Be Discussed At Club Meeting

In order that clubwomen and their husbands and friends may be clearly informed on the most controversial issues on the November ballot—the single-tax and the $30-every Thursday pension plan—Mrs. C. E. Hoover, program chairman, is presenting three luncheon speakers at the next meeting of the Arcadia Woman's club, Wednesday, October 19, at 12:30 o'clock, to discuss the two measures.

SPEAK AGAINST SINGLE-TAX

Charles F. Wright, head of the speakers' bureau against single-tax, will talk on the single-tax measure, pointing out the inherent dangers of such a scheme that allegedly will wreck the school system of the State, leaving it without sufficient funds to carry on. While two other qualified speakers will debate on the pro's and con's of the ham-and-egg pension plan.

TABLE FOR GENTLEMEN

There is to be a special table reserved for the gentlemen, Mrs. Hoover announced, and a number of distinguished guests including Mayor A. F. Malin, Dr. T. Howard Smith, president of the Arcadia Chamber of Commerce, Judge Ardene Boller, president of the Rotary club, and Robert Sheehan, president of the Lions club, are expected to be present.

RESERVATIONS

Mrs. James West, luncheon chairman, will take reservations at ATwater 7-2551, and anyone interested is extended a most cordial invitation to attend this all-important meeting so that they may vote with intelligent understanding on these two most important issues.

Harold Johns will present a group of solo numbers, and an interesting moving picture will be shown through the courtesy of the Johns-Manville company.

BUSINESS MEETING

Immediately following the program, Mrs. Mark Millspaugh, president, will preside at a business meeting.

"This program is of exceptional interest and we feel that it affords Arcadia voters an opportunity to hear the relative merits and demerits of the two most important elective measures that have been the voters of this state for many years," said Mrs. Hoover.

ARCADIA DAILY TRIBUNE

Tuesday, October 18, 1938

Arcadians Study History At Santa Ana Museum

Mrs. F. E. Coulter, curator of the Santa Ana museum, personally conducted the members of the party from the California History and Landmarks section of the Arcadia Woman's club when they made the museum the goal of their pilgrimage last Friday.

Mrs. E. Timerhoff, chairman, led the group that studied the unusual exhibits displayed at the museum, which is to be formally opened to the public, October 23, at 3 o'clock. Notable among these exhibits were the famous old bells, the botanical display on the patio of the museum, a millstone from the first water producing mill in the valley, great logging wagons, requiring 20 oxen, and the fine Indian exhibits.

SPANISH EXHIBITS

Other interesting things noted by the Arcadians were the fountain at the entrance, the Spanish room, featuring the pictures of the last governor of California, Don Pio Pico and of Don Jose Andres Sepulveda, priceless Spanish shawls, carved wooden pieces, old costumes, armaments, and things from a vanished past.

Members enjoying the pilgrimage were Mesdames Ella Donkin, H. E. Reiss, E. J. Frentress, C. E. Hoover, Timerhoff, Helen Lumpkin, J. S. Craig, W. Friend and M. Cridlebaugh.

HISTORY SECTION TO MEET ON OCTOBER 26

The first regular meeting of the California History section will be held at the home of the section chairman, Mrs. E. Timerhoff, 321 Genoa street, Wednesday, October 26, at 1:30 o'clock. Mrs. C. E. Hookway will be hostess at the tea hour, and Mrs. Helen Lumpkin will give "Gleanings From the Heart of the Republic," her impressions of a recent trip to the Vallejo home.

Section members who made the trip to San Fernando mission and to Santa Ana museum will give reports of their experiences. Mrs. John Renshaw will lead the Spanish word drill. This will be facilitated by the new blackboard, the gift of George Needham, which was painted by Mr. Timerhoff.

JUNIORS TO SEE FUR STYLE SHOW THURSDAY

A fur style show will be presented by Mr. E. Collins at the regular meeting of the Arcadia Woman's Club Juniors, Thursday night, at 8 o'clock. Mrs. Eleanor Lucas Gibbs, president, will preside.

Mr. Collins will illustrate the show with an interesting talk on furs, their care, and handling, and many other unusual points seldom heard by the layman.

PASADENA POST, TUESDAY MORNING, OCTOBER 18, 1938

ARCADIA GARDEN CLUB WILL MEET

ARCADIA, Oct. 17.—Mrs. H. L. Spencer, 1028 West Huntington Drive will open her home tomorrow at 1:30 p. m., for the first meeting of the Garden Section of the Arcadia Women's Club.

"Helpful Hints for Autumn Gardening" will be the subject for discussion. Arrangements for the annual flower show will be considered.

ARCADIA DAILY TRIBUNE

Thursday, October 20, 1938

ARCADIAN APPOINTED TO DISTRICT OFFICE

Mrs. Sara Elizabeth Kline, president of Los Angeles district Junior membership California Federation Women's clubs, recently appointed Mrs. Eleanor Lucas Gibbs, president of the Arcadia Junior Woman's club, and Miss Esther Howlett of the Highland Park club as official hostesses for the district.

This is a comparatively new committee formed to promote friendliness and goodwill among the members at the district meetings and to supply hostesses for the district dinners.

To be appointed to the committee is a tribute to one's charm and social graces and Arcadia Juniors may well feel proud of having their president presiding on it.

'Waiters' To Serve And Sing At Club Dinner On Oct. 22

Steaks and "singing waiters" will mingle in utmost harmony at the big benefit steak dinner to be staged at the Arcadia Woman's club, Saturday, October 22, according to an announcement released today by Mrs. Ethel Watson and Mrs. Elizabeth Ingram, co-chairman of the event.

The "waiters," attired in the best traditions of their guild—crisp, white aprons, shiny, big trays, and handlebar mustaches—are to be club husbands pressed into service for the occasion, the chairmen say. They will be selected not only for their harmonious voices but for their dexterity in handling the sizzling, succulent steaks that are said to be "the best possible to obtain."

Mrs. Watson and Mrs. Ingram are planning a program of interesting games to follow the dinner, that those who wish to do so may spend the evening at the club.

In order to suit the convenience of most of the club members and their husbands, the chairmen are arranging for continuous serving from 5:30 to 7:30 p. m.

The proceeds of the dinner will be donated to the stove fund to clear the handsome new, streamlined stove installed in the club's kitchen last summer, the chairmen announced.

ARCADIA DAILY TRIBUNE

Wednesday, October 19, 1938

Boy Scout Night At Woman's Club October 21

With three important events on the calendar of the Arcadia Woman's club members and friends face a busy week.

Today's luncheon was no sooner over than members faced toward the annual Boy Scout night to be given at the clubhouse, Friday night, October 21, at 7:30 o'clock, under the direction of Mrs. A. R. Chambers, Boy Scout chairman.

Featured on the program will be Donoho Hall, thirty-three-year-old student at Occidental college, despite his wife and family who has led a most unusual life, battling against great odds for an education and a place in the sun. Born in the Kentucky mountains, Mr. Hall ran away from his home at the age of 10 and since that time has undergone innumerable hardships to obtain an education. His story is expected to be thrilling and inspirational to all youth.

An interesting musical program is also scheduled for the evening, and refreshments will be served at the conclusion of the evening.

Mrs. Chambers extends an invitation to all parents, relatives and friends of boys of Troop No. 5, which is sponsored by the club, to attend the affair.

Boys expected at the meeting include Paul Sands, Richard Klenhard, Theodore Berkompas, Howard Borden, Lynn Crowell, John Larson, Billy Cox, Tom Steinle, Bill Steinle, Bob Richardson, Russell Randolph, Robert Miller, Jimmy Roig, Billy Lee Meyers, Edward Roberts, Deanne Bolton, and Robert Christopher.

Committeemen in attendance will be R. M. Dickinson, Dr. A. Carleton Ambler, C. J. Smith, J. E. Tester, and Dr. Cyril W. Shier.

Then on Saturday night Mrs. Ethel Watson and her committee are staging a big steak dinner at the club to pay for the handsome new stove installed there last summer. Many interesting events are also scheduled for this night.

MRS. STOKER HOSTESS TO EXECUTIVE BOARD

Mrs. J. A. Stoker, first vice president of the Arcadia Woman's club, entertained Mrs. Millspaugh, president and her executive board, yesterday afternoon at luncheon following the board meting held at her home, 1132 South Fourth avenue, at 10 o'clock.

The house was attractively decorated with huge bouquets of Mr. Stoker's prize dahlias and on the luncheon table was a smart flat centerpiece of lavender dahlias.

Members at the board meeting and luncheon were Mrs. Millspaugh, Mrs. H. E. Riess, Mrs. E. J. Frentress, Mrs. B. Rubottom, Mrs. John Murfett, Mrs. C. E. Hoover, Miss E. M. Reynolds, Mrs. George Needham and Mrs. C. C. Hoffman.

FURNITURE WANTED

Arcadia Bulletin

Arcadia, Calif., Thursday, Oct., 20, 1938

STEAK DINNER SATURDAY NITE

A steak dinner will be served next Saturday night at the Woman's club house by a most capable committee. It seems the ladies have a new stave installed with a large grill and they decided to put it to work and make a little money to defray expenses. This dinner is open to the public and the reservations are coming in fine. However, if you have not phoned in your reservation, you may call Mrs. F. C. Ingram at ATwater 7-2888 or Mrs. Watson, ATwater 7-1454. These ladies are co-chairmen.

Now here in the menu. You be the judge. Bean soup, steaks, baked potatoes, Harvard beets, string beans, home-made rolls, onions and celery, and to top it off, home-made apple pie a la mode and coffee — all for 75 cents.

Singing waiters of the highest ability will serve you. Here are a few of them: Harold Johns, John Vandebur, Glen Watson, Frank Glasser, Chas. Hoover, Le Roy Anderson, Frank Ingram, Neil Roberts, Roy Lucas and Al Parker. They will don aprons caps and efficiently serve you with food as well as with music.

In the evening Mrs. Chas Hoover and Mrs. Lumpkin will have charge of fun-making games and all who wish are invited to stay and join in the frivolity.

ARCADIA DAILY TRIBUNE

Thursday, October 20, 1938

Fall Flower Show To Be Held On November 15

The annual Fall Flower show, sponsored by the garden section of the Arcadia Woman's club, will be held this year on Tuesday, November 15, at the woman's clubhouse, it was revealed today by Mrs. Nellie White, garden section chairman, who has charge of the event.

Mrs. White invites all members of the community to enter flowers in this show as there is neither an entry nor an exhibit fee charged.

OBJECT OF SHOW

"The object of the show is the cultivation of beautiful and attractive flowers and shrubbery in Arcadia," Mrs. White said today, and for that reason it is kept a truly community affair.

As many of the most faithful exhibitors in the show are men, Mrs. White does not want anyone to think that because the show is sponsored by the Woman's club that it is an entirely feminine show. She therefore extends a special invitation to masculine amateur gardeners and flower growers to start tending their pet blooms now in preparation for the show.

Full particulars and names of committee members for the show are to be announced later by Mrs. White.

Clubwomen Hear Speakers Tell Both Sides Of Pension Plan And Dangers Of Single Tax

"Proposition No. 20 or the single tax if passed will triple the present tax rate."

That was the ominous declaration made by Charles F. Wright, head of the speakers' bureau of the County Council against Single-tax before the Arcadia Woman's club yesterday afternoon.

Sustaining his contention, Mr. Wright pointed out that the single-tax would abolish some $260,000,000 of taxes diverted from personal tax, automobile tax, and sales tax shifting this tremendous burden to land which he does not believe able to to stand such a crushing load.

Taxes would sky-rocket until they become unbearable to the land-owner who would be forced to forfeit his holdings to the state, thus deriving the state of millions of dollars of revenue.

Schools, which are supported almost entirely by the sales tax, would be closed and the state become generally bankrupt, he believes.

Quoting Canadian authorities Mr. Wright showed that states with a similar plan of taxation were in a state of bankrupcy and that officials who had experienced the single-tax were entirely against it.

Closing with the firm warning that passage of proposition No. 20 would create "a new depression in the state of California," Mr. Wright urged his hearers to educate their neighbors and the people with whom they came in contact to the dangers of the single-tax measure.

SINGER

In the interim of Mr. Wright's speech and the two perorations of the speakers that followed, Harold Johns sang two old English ballads, "There Is a Lady" and "Drink to Me Only With Thine Eyes," pleasing his audience mightily, if the ... of applause that greeted him ... close was an indication.

... Nola Valentine, introduced by ... bel Hoover, program chairman, in the ringing tones of ... alot, of the advantages ... nia retirement pension ... $30-every Thursday ... mmonly known.

... EOPLE

... life payment ... the common ... p everyone." "It will ... a great ... peace to ... hirdly.

... long hard road for the state ... out" of its financial morass.

At the conclusion of the speeches a film on air-conditioning ... was shown through the courtesy of the Johns-Manville company.

REPRESENTATIVE MEN

Representative professional and business men of the community attended the luncheon, and special guests, A. F. Malin, Judge ... dene Boller, Dr. T. Howard ... and other civic leaders were introduced.

The luncheon committee was headed by Mrs. J. G. West, who was assisted by Mrs. A. R. Chambers, Mrs. R. G. Dronberger, Mrs. K. ... Trew, Mrs. H. E. Ritter, Mrs. J. ... Hall, Mrs. E. B. Pennington, and Mrs. Edna Anderson.

The 24 new club members announced by Mrs. Millspaugh at yesterday's meeting included Mrs. ... B. Anderson, Mrs. A. E. Bird, ... F. W. Bledsoe, Mrs. R. L. ... Mrs. B. C. Brown, Mrs. S. L. ... Mrs. Nellie Coomber, Mrs. ... Crane, Mrs. R. G. Dronberger, ... F. A. Ekman, Mrs. Walter ... Mrs. A. G. Henneferth, Mrs. F. ... Hoagland, Mrs. William ... J. B. Riddle, Mrs. Loren ... Mrs. Margaret Ruby, Mrs. F. ... Shanbacher, Mrs. LeRoy ... fel, Mrs. W. H. Smith, Mrs. C. F. ... Smith, Mrs. J. H. Stoeser, Mrs. ... Forest Stoll and Mrs. A. N. ...

ARCADIA DAILY TRIBUNE

Wednesday, October 26, 1938

Steak Dinner Clears $50 For Club Treasury

The treasury of the ... man's club is richer ... proceeds from the be... ner given at the ... night, to assist in clear... stove purchased for the ... chen last summer.

Mrs. Ethel Watson and Mrs. ... abeth Ingram, co-chairman of the event, enthusiastically announced the sum, yesterday.

PRAISES ASSISTANTS

"The grandest group of workers ever" was the way Mrs. Watson characterized her helpers who turned out with a will to work for the success of the dinner, and that their efforts were rewarded was shown when more than 136 guests attended the affair.

NO SO...

... are all ... be and ... fact ... p des-... The Frank Watrbur, Neil ...

Woman's Club Benefit Dinner Will Please Men

With a menu artfully designed to go straight to a man's heart, Mrs. Ethel Watson and Mrs. ... Ingram, co-chairmen of the benefit steak dinner to be given from 5:30 to 7 o'clock, Saturday night at the Arcadia Woman's club, announce that more than a hundred ... are expected at the affair.

Flaky, homemade apple pie, ... homemade rolls, succulent ... steak "the best the market affords," and innumerable relishes and appetizers, topped off with ... coffee, evidently affords ... delights few men can resist, ... ing to the reservations now ... in.

Singing waiters, making ... enthusiasm what they lack in quality, are expected to be among the highlights of the evening ... der the thin disguises of handlebar mustachios and white aprons ... found John Vanderbur, Harold ... C. E. Hoover, LeRoy Anderson, Glenn Watson, Frank Ingram, ... Roberts, Russell Lucas and ... Tester.

WOMAN'S CLUB PLANS CARD PARTY NOV. 9

A benefit dessert-bridge will be given at the Woman's club on Wednesday, November 9, it was announced today by Mrs. Lulu S. Reynolds, general chairman. Everyone is invited to attend. Reservations may be made by calling Mrs. Reynolds at ATwater 7-2203 or Mrs. Cora King at ATwater 7-1542.

...EST ARCADIA PRESS
...AY, OCTOBER 21, 1938

...junior section of the Ar... Woman's Club will hold ...ular meeting tonight at the ...'s clubhouse.

...RCADIA DAILY TRIBUNE

...day, October 21, 1938

...OUT TROOP GUEST ...WOMAN'S CLUB

... Mary Chambers, Boy Scout ...n, will preside over the an... Boy Scout night of the Arca... ...man's club when members ...committeemen are entertained ... clubhouse, tonight, at 7:30 ...

...ho Hall, Occidental college ... and former Kentucky moun... ...y, will be the guest speaker. ... and friends of Troop 5 are ...ly invited to attend the af...

...freshments will be served at ...ose of the evening by mem... ... the Woman's club.

...the Woman's club luncheon ...sday F. A. Tester, sitting be... ...his wife, who incidently was ... very smart in a new wine... ...emble . . . humorously com... ...g that he didn't like her hat, ... we thought a miracle of res... ...compared to most of the new ...s this fall. . . . Later, Mrs. ... Watson and Mrs. Tester, ...ingly shanghaied him into be... ...a singing waiter for the ben... ...teak dinner Saturday night ...murred at first . . . then in ...memorial manner of femi... ...creatures with the masculine ... he was softly cajoled into ...as the ladies wanted . . . and ... as pretty a bit of cajoling as ...e've witnessed.

...don't know just what hap... but there was a loud crash at ...eeting yesterday . . . that ...ie" Timerhoff seemed to be ... up in . . . just how . . . ... which way . . . we don't

...CIL MEETINGS FUN

... should attend council meet... . . . They are not only infor... but lots of fun. . . . For ...uncil seems to have a collec... ...nse of humor . . . and there ...ten lots of laugh. . . . Dr. ...man . . . (we don't know ...st name) . . . was called ...t last meeting for expert ... on radio equipment . . . ...he gave, very readily . . . ... which the council hearkened. ...to constantly refer to the ...n's club, but you have to ad... ...e ladies are lively and do lots ...resting things . . . we en... ...itting . . . next to Mrs. Elea... ...ucas Gibbs, president of the ... Junior Woman's club, who ...ng an active interest in the ... the district this year. . . . ... fresh-faced, attractive and— ... of all—alert to the world ... her. . . . We mentally pat ...s on the back for belonging ...ation that produces such ...omen. . . . For we believe ...h a nation of clear-eyed, far... ...omen the future is not as ... many would have us be-

ARCADIA DAILY TRIBUNE

Saturday, October 22, 1938

WOMAN'S CLUB STEAK DINNER TONIGHT

To suit the convenience of patrons the benefit steak dinner to be given tonight at the Woman's clubhouse by the stove committee of the Arcadia Woman's club will be served continuously from 5:30 to 7 o'clock, according to Mrs. Ethel Watson and Mrs. Elizabeth Ingram, co-chairmen.

A program of games and fun will be staged by Mrs. Mabel Hoover and Mrs. Helen Lumpkin following the dinner for those who care to spend the evening at the club, and the dinner will be enlivened by the stunts and antics of the "singing waiters," prominent business and professional men of the city.

PASADENA POST, SUNDAY MORNING, OCTOBER 23, 1938

ARCADIA

The annual Fall Flower Show, sponsored by the Garden Section of the Arcadia Women's Club, is scheduled Nov. 15, according to Mrs. Nellie White, chairman, who has charge of the event.

Mrs. White invited all members of the community to enter flowers in this show.

The objective of the show is to foster the cultivation of beautiful gardens in Arcadia.

SCOUT TROOP NO. 5 GUESTS OF CLUB

More than 80 guests enjoyed the hospitality of the Arcadia Woman's club, Friday night, at the annual Boy Scout night when the club entertained Scoutmaster Robert Chambers and his troop of boys from Troop No. 5, sponsored by the Woman's club, and their parents and friends. Mrs. A. R. Chambers, boy scout chairman, presided.

In a talk addressed especially to the boys, Donoho Hall, former Kentucky mountain boy, now a student at Occidental college, told of his early struggles and pointed out the superior advantages enjoyed by the youth of today to those given the boys and girls of his own region.

Betty Helene and Charlotte Zelkowitz, from the Wiggins School of Music, sang and played the accordion as a special attraction, presented by Mrs. A. R. Hoover.

Mrs. Mark Millspaugh, president, and Mrs. Olive Hoffman, Mrs. Susan Riess, Mrs. Ethel Frentress, members of the executive board, served refreshments at the close of the evening.

ARCADIA DAILY TRIBUNE

Monday, October 24, 1938

Junior President Names Chairmen Of Committees

Mrs. Eleanor Lucas Gibbs, president of Arcadia Junior Woman's club, made the following important appointments at the regular meeting of the club, Thursday night, at the Woman's clubhouse:

Miss Marjorie Dickson, courtesy; Mrs. Ola Moore, welfare and Penny Art funds; Mrs. Marie Wiley and Mrs. Belle Royal, Needlecraft guild; Mrs. Ann Leigh, membership and better film appreciation, and Miss Norma Parks, athletics.

NEW MEMBERS

The appointment of Miss Dorothy Walters as press chairman was ratified, and two new members, Miss Jane Robinson and Miss Betty Welch, were received into the club.

A barn dance will be given at the clubhouse, November 4, for members and their guests, it was announced. Misses Virginia Brown and Virginia Hostutler are chairmen of the affair.

Other announcements included that of the luncheon to be given for community chest workers on Wednesday and Thursday of this week, at 12:15 p. m.

LUNCHEON COMMITTEE

Named on the luncheon committee were Mrs. Gibbs, president; Miss Eleanora Ott, Miss Walters, Mrs. Wiley, Miss Arda Hanscom, Miss Virginia Brown and Miss Marjorie Dickson.

A fashion show of furs for all occasions was staged by Mr. A. Collins of Arcadia, who also blasted many of the pet fallacies current about furs.

SPONSORS PRESENT

Members present at the meeting, besides those named above, included Miss Barbara Geiger, Miss Louise Evans, and Miss Margaret Brown. Mrs. A. R. Chambers and Mrs. Laura Hostutler, sponsors of the group, were also present.

Arcadia Bulletin

Thursday, October 27, 1938

TO GIVE DESSERT-BRIDGE WEDNESDAY

The Woman's Club House will be the scene of a Dessert-Bridge on Wednesday, November 9th, at 1:00 p. .

There will be tables of both Auction and Contract Bridge and very lovely prizes awarded. The charge is 35 cents per person.

Th public is invited and reservations may be phoned in to either Mrs. Lulu Reynolds, at AT 7-2203 or Mrs. Cora King, AT 7-1542.

JUNIOR WOMEN'S CLUB HAVE BUSINESS MEETING

The Junior Women's Club met last Thursday evening for a meeting that was confined to business.

The president, Eleanor Lucas Gibbs, appointed the chairmen who were to serve on various meeting for the year. They are as follows:

Courtesy, Marjorie Dickinson; Needlecraft Guild, Mrs. Marie Wiley and Miss Delle Royal; Publicity, Miss Dorothy Walters;Welfare and Penny Art Fund, Mrs. Ola Moore; Membership and Better Film Appreciation, Mrs. Ann Leigh; Athletic chairman, Norma Parks.

Two new members were taken into the club.. They are Miss Jane Robinson and Mrs. Betty Welch.

It was voted to have a Barn Dance on November 4th for club members and their guests. Miss Virginia Hostutler and Miss Virginia Brown are in charge of it.

The Junior Women's Club voted to put on a luncheon Wednesday, Thursday and Friday for the Community Chest workers, which proves they are on the job and ready to be of civic help when called upon.

Mr. A. Collins of 8th avenue staged a Fur Style Show at the close of the meeting and gave a very interesting lecture with it.

Members who were present were Misses Walters, Brown, Ortha Hanscom, Louise Evans, Dixon, Barbara Geiger. Parks, Margaret Brown, Elinor Ott, Mmes. Leigh, Ola Moore, Marie Wiley, Wedshe, Elinor Gibbs, and the two sponsors, Mrs. John Hostutler and Mrs. A. R. Chambers.

ARCADIA DAILY TRIBUNE

Thursday, October 27, 1938

Annual Flower Show On November 15 To Offer Unique Attractions

Plans for the 12th annual Community Flower show, sponsored by the garden section of the Arcadia Woman's club to be held the afternoon and evening of November 15, at the Woman's clubhouse, South First avenue, are rapidly maturing, according to Mrs. F. H. White, chairman of the show.

The show will offer many interesting and unusual exhibits as well as a booth of potted plants for sale at "bargain prices." Mrs. Bertha Thompson and Mrs. H. Spencer will be in charge of this enterprise, while Mrs. W. Young, Mrs. H. S. Nichols, and Mrs. W. E. Larsh will offer delicious homemade candy for sale.

A musical program will be under the direction of Mrs. Ardene D. Boller and the arrangement of the auditorium and tables will be cared for by Mrs. Moss, Mrs. Larsh and Mrs. F. Fox.

NO CHARGE

There is to be no charge for entries or exhibits, Mrs. White reiterated today, and entries will be received by the various committees from 8 to 12 a. m. of the 15th. Any one wishing further particulars may telephone Mrs. Moss, Mrs. J. D. Stanley or Mrs. White, supervising committee of the show.

A cordial invitation is extended to everyone to visit the show, which will be presided over by Mrs. M. McCormick, Mrs. J. MacFarlane, Miss Pearl Smith and Mrs. J. L. Byrne. They will serve as hostesses.

OBJECT OF SHOW

"As the main object of this exhibition is to encourage the beautification and planting of home grounds of Arcadia there will be no admission charge," Mrs. White pointed out.

Mrs. White declared that other novel features will be added to these already listed and that further announcements will be released.

COMMITTEES NAMED

The following committees will be in charge of entries and exhibits:

Chrysanthemums and dahlias—Mrs. H. S. Nichols, Mrs. E. L. Perry, Mrs. S. L. Chase.

Roses—Mrs. A. L. Parker, Mrs. Le Roy Anderson, Miss Emily Faulkner.

Ornamental grasses and leaves—Mrs. J. D. Stanley, Mrs. M. Cockshott, Mrs. R. W. Evans.

SHRUBS, ETC.

Berries shrubs—Mrs. J. S. Craig, Mrs. A. R. Chambers, Mrs. H. Rickett.

Annuals and perennials—Mrs. W. Brandt, Mrs. P. Browder.

Individual flower arrangements on small tables—Mrs. Harvey Moss and Mrs. White.

Rare plants and flowers and stage decorating—Mrs. H. C. Marshall, Mrs. C. W. Stewart, Mrs. E. G. Marshall.

Fruits and vegetables—Mrs. Pauline Crader, Mrs. C. Noack, Mrs. H. Spencer.

WEST ARCADIA PRESS

FRIDAY, OCTOBER 28, 1938

Woman's Club Dinner Served by Husbands

The Arcadia Woman's Club gave its first dinner of the season, last Saturday evening and it was a most successful affair. More than 100 guests sat down at the attractive tables. The serving was done by some of the husbands of club members, who delighted the diners by singing as they served.

ARCADIA DAILY TRIBUNE

Friday, October 28, 1938

Historical Spots Described By Mrs. Lumpkin

Mrs. Helen Lumpkin told of historical houses visited this summer on a tour of Northern California at the regular meeting of the California History and Landmarks section of the Arcadia Woman's club at the home of Mrs. E. M. Timerhoff, chairman, on Wednesday afternoon.

OLD MISSION

Mrs. Lumpkin, accompanied by her family, touched many little known historical spots on her trip that included a visit to San Juan Bautista mission, the Old Russian church at Fort Ross, and a stay at Sonoma, where she met the only living daughter of General Vallejo, Mrs. M. Perrin, who still resides in the historic old frame house, built by her father.

It was here that she saw the famous Swiss chalet brought by the doughty general who figured so brilliantly in early California history ,from Switzerland, piece by piece, on sailing ships around the Horn. From San Francisco the huge, dark beams and handmade bricks were carted by oxen overland to the present site.

She also told of visiting the headquarters of his rancho, where 2,000 Indians were employed. The building is the longest adobe in California, she said, measuring some 250 feet in length.

OTHERS GIVE REPORTS

Following Mrs. Lumpkin's interesting speech, Mrs. John Renshaw gave a report on San Fernando, and several other members told what interested them in the recent pilgrimage to Santa Ana museum.

Mrs. Timerhoff announced that the group would plan monthly pilgrimages to adjacent historical spots.

Refreshments were served by Mrs. Timerhoff and Mrs. C. E. Hookway, joint hostesses.

MEMBERS LISTED

Members in attendance were Mrs. J. C. Cridlebaugh, Mrs. Renshaw, Mrs. Mark Millspaugh, Mrs. Bert Rubottom, Mrs. C. E. Hoover, Mrs. Ella Donkin, Mrs. E. J. Frentress, Mrs. H. E. Riess, Mrs. G. H. Barngrover, Mrs. J. A. Stoker, Mrs. A. N. Multer, Mrs. J. S. Craig, Mrs. Lumpkin and Miss Eva Reynolds; guests included Mrs. E. Thompson and Mrs. Jack Wallen.

ARCADIA NEWS

Friday, October 28, 1938

Junior President Names Chairmen Of Committees

Mrs. Eleanor Lucas Gibbs, president of Arcadia Junior Woman's club, made the following important appointments at the regular meeting of the club, Thursday night, at the Woman's clubhouse:

Miss Marjorie Dickson, courtesy; Mrs. Ola Moore, welfare and Penny Art funds; Mrs. Marie Wiley and Mrs. Belle Royal, Needlecraft guild; Mrs. Ann Leigh, membership and better film appreciation, and Miss Norma Parks, athletics.

NEW MEMBERS

The appointment of Miss Dorothy Walters as press chairman was ratified, and two new members, Miss Jane Robinson and Miss Betty Welch, were received into the club.

A barn dance will be given at the clubhouse, November 4, for members and their guests, it was announced. Misses Virginia Brown and Virginia Hostutler are chairmen of the affair.

Other announcements included that of the luncheon to be given for community chest workers on Wednesday and Thursday of this week, at 12:15 p. m.

LUNCHEON COMMITTEE

Named on the luncheon committee were Mrs. Gibbs, president; Miss Eleanora Ott, Miss Walters, Mrs. Wiley, Miss Arda Hanscom, Miss Virginia Brown and Miss Marjorie Dickson.

A fashion show of furs for all occasions was staged by Mr. A. Collins

SCOUT TROOP NO. 5 GUESTS OF CLUB

More than 30 guests enjoyed the hospitality of the Arcadia Woman's club, Friday night, at the annual Boy Scout night when the club entertained Scoutmaster Robert Chambers and his troop of boys from Troop No. 5, sponsored by the Woman's club, and their parents and friends. Mrs. A. R. Chambers, boy scout chairman, presided.

In a talk addressed especially to the boys, Donoho Hall, former Kentucky mountain boy, now a student at Occidental college, told of his early struggles and pointed out the superior advantages enjoyed by the youth of today to those given the boys and girls of his own region.

Betty Helene and Charlotte Zelkowitz, from the Wiggins School of Music, sang and played the accordion as a special attraction, presented by Mrs. A. R. Hoover.

Mrs. Mark Millspaugh, president, and Mrs. Olive Hoffman, Mrs. Susan Riess, Mrs. Ethel Frentress, members of the executive board, served refreshments at the close of the evening.

w Motion" Of rld Events At b Meeting

w motion" of world-shaking will be given by Mrs. Carl ph, luncheon speaker at the eeting of the Arcadia Womb, on Wednesday, November :30 o'clock.

Randolph, well known com- or on world affairs, who has ed before many clubs and or- ions in this district, and who ccessfully guided the current section of the club for some will give the background of events abroad and at home.

TLY PACED EVENTS

the theatre of the world to- e picture of events is being rapidly that some very im- details are being blurred. A motion' resume will bring ntimate glimpses not only of affairs, but of the background ersons connected with them," andolph declared today.

aring on the afternoon pro- will be Elaine Anderson Dud- ho will present "History in e." Mrs. Dudley has at- considerable attention in rcles for her clever presenta- She is connected with the ll Industries.

UNITY SINGING

Le Roy Anderson will accom- Mrs. Dudley, and Mrs. Helen in, music chairman, will lead mmunity singing that will the afternoon meeting to set nood" for Mrs. Dudley's pro-

pecial feature presented by C. E. Hoover, program chair- will be the "Floradora Sex- composed of members of the A. Council of Venice and said very popular everywhere they ppeared. This feature nicely nts Mrs. Dudley's contribu-

HEON CHAIRMAN

Mark Millspaugh, president, reside. Mrs. Bessie Sanborn, an of the luncheon commit- ill be assisted by Mesdames G. w, C. Bone, G. Bird, H. Lucas, ck, I. Culver, B. Hoagland, L. and S. Shambacher.

and stage decorations are arranged by Mrs. Gertrude and Mrs. Margaret Mc- They will be aided by a ttee composed of Mesdames Hookway, Grace Stanley, et Perry and Leola Brown.

State's P.-T. A. President To Speak

With the November 8 election aproaching, clubwomen of the San Gabriel Valley are studying propositions on the ballot.

Last-minute information on the different measures will be given members of the South Pasadena Women's Club Wednesday at the luncheon hour by Mrs. James K. Lytle, president of the California Congress of Parents and Teachers. Mrs. Lytle at present is serving as a member of the Social Service Commission and is approved by the Los Angeles Chamber of Commerce as being fully capable of explaining the propositions. She will be presented by Mrs. A. B. Lefler.

MRS. LYTLE

To Present Sketch

Schuyler Ladd, an artist of unusually varied range, will be presented by Mrs. W. C. Rowse at 11 a. m. in a sketch entitled "A One-Man Program."

Mr. Ladd, in his long career has appeared in many of New York's successful plays of Charles Frohman, the Shuberts and David Belasco, and with such outstanding stars as Otis Skinner, Sir Herbert Tree, Elsie Ferguson, Helen Hayes and others.

At the beginning of the World War, Mr. Ladd was one of the first American soldiers to arrive in France. After the Armistice he remained in France, staging shows and entertainment for the soldiers awaiting transportation home. He had a theater at Savany, also a dramatic unit that toured every hamlet and city throughout France, and Army of Occupation Posts in Germany.

Stagecraft Topic

Following luncheon, the drama study group, Mrs. G. Gibbs Kane, chairman, will meet in the auditorium. Henry Manigan, who has had broad experience in the little theater movement, will give a short talk on "Stake Makeup and Stagecraft."

A one-act comedy, "Boosting Bridget," by Elizabeth Gale, will be enacted with Mrs. Victor Matson in the leading role; Mrs. E. D. Horton as "Bridget," Mrs. C. E. Clouse, Mrs. Hogan Williford, Mrs. Paul Holmes, Mrs. R. O. Bourne and Miss Avira Hathaway.

The play will be directed by Mrs. Frederick Smith.

Group singing, current events and movie news also will be a part of the afternoon program.

ARCADIA

Opening with current events during the luncheon hour, the program at the Arcadia Women's Club Wednesday will be diversified. The Goodwill Industries will present the afternoon program with Elaine Anderson Dudley giving a talk on "History in Costume." Musical selections will be provided by a sextet from the Venice P.-T. A. Council.

The luncheon program will be in charge of Mrs. Carl Randolph, with music by Mrs. Helen Lumpkin.

MONROVIA

Quality Programs Arranged For Woman's Club

With a program fairly scintillating with celebrities lined up for the year, the Woman's club of Arcadia launches its fall season next Wednesday, October 5, at their spacious clubhouse, 324 South First avenue, under most auspicious circumstances. Mrs. Mark Millspaugh, president, will preside.

LUNCHEON SPEAKER

Miss Marianne Carver of the Braille Institute of America will speak immediately after the 12:15 p. m. luncheon. Mrs. Charles Beery is chairman of the luncheon committee, and reservations may be made with her by calling 401.

On the afternoon program, Miss Helen Lumpkin, music chairman, will sing a number of solos. She will be accompanied by Mrs. Alice B. Ripley of Glendale. Genevieve Wiley, blind singer, of Pasadena, will also sing.

FIRST PROGRAM

Senora Elvira de Borja, charming South American, well known in metropolitan club circles for her gracious charm, will discuss "The Art of Living in Latin America." Her daughter, Miss Claudia Borja, will interpret a group of authentic South American dances.

Not only the program chairman, Mrs. C. E. Hoover, but the section chairman of the club have been bending every effort to arrange interesting events for the coming club year. They are Mrs. Carl Randolph, current events; Mrs. Nellie White, garden section; Mrs. E. E. Timerhoff, California History and Landmarks; Mrs. Harry C. Marshall, literature; Mrs. G. G. Meade, business and protective law; Mrs. R. D. Sparks, handcraft; and Mrs. Ada Dronzberger, motion pictures.

Some of the important meetings scheduled for the year include that of October 19, when a discussion of elective measures on the November ballot is to be made by qualified speakers. At this affair, Mrs. James West heads the luncheon committee, and American Education day will be commemorated on November 2, with Mrs. Hugh Sanborn in charge of the luncheon.

MOTION PICTURE LUNCHEON

"Time Marches On" is the theme of the motion picture and radio luncheon to be jointly presented by Mrs. Hoover and Mrs. Dronberger. Mrs. Alice Field of the Will Hayes office will speak and Frances Farmer Wilder of Columbia Broadcasting company will give a survey of radio.

The annual affairs will be husbands' night on January 20, the program to be presented by Mrs. Timerhoff and her History and Landmarks section on February 1.

PEACH BLOSSOM FESTIVAL

This year the Peach Blossom festival table decoration; and Mrs. Emmy L. Kaskel, philanthropy.

Another outstanding event will be the steak dinner to be staged by the stove committee on Saturday, September 22, at the clubhouse. An interesting program is being arranged for this affair and details will be announced later, according to Mrs. Glenn B. Watson, committee head.

ARCADIA DAILY TRIBUNE

Tuesday, November 1, 1938

Added Feature Planned For Club Program

As an additional treat on tomorrow's luncheon program of the Arcadia Woman's club, Mrs. Carl Randolph will review the much-discussed "Our Promised Land," by Neuberger as well as give her 'slow motion" review of world events.

The meeting which opens at 12:30 features on the afternoon program, Mrs. Elaine Anderson Dudley, who presents 'History in Costume." Mrs. Helen Lumpkin, music chairman, will lead the community singing and Mrs. Le Roy Anderson will supply the musical atmosphere for Mrs. Dudley as well as accompany the singing. An added feature will be the "Floradora Sextette" of the P.-T. A. Council of Venice.

Mrs. C. E. Hoover, program chairman, is in charge of the program while Mrs. Bessie Sanborn heads the luncheon committee. Mrs. Mark Millspaugh, president, will preside.

JUNIORS WILL MEET TUESDAY NIGHT

A "surprise" program has been arranged by the executive board of the Arcadia Woman's Club Juniors for their next meeting, Tuesday evening, October 4, at the Woman's clubhouse, at 8 o'clock.

Reservations must be made before Tuesday by calling Arcadia 933, Mrs. Eleanor Lucas Gibbs, president, announced today.

JUNIORS TO DANCE NEXT FRIDAY

Arcadia Junior Woman's club will give a barn dance for members and their friends at the Arcadia Woman's clubhouse next Friday, November 4, at 8 o'clock.

Chairmen in charge, Misses Virginia Hostutler and Virginia Brown are planning an interesting evening for members and their friends. Refreshments of cider and doughnuts will be served.

ARCADIA DAILY TRIBUNE

Wednesday, November 2, 1938

EVENT TO BE HELD HERE ON NOVEMBER 15

Special Awards Will Go To Winners In Divisions; Data Given By Chairman

"It will be the most attractive and outstanding event of its kind in the history of Arcadia."

This statement was made this afternoon by Mrs. Nellie A. White, chairman of the Woman's club committee in charge of the Community Flower show to be held under the auspices of the garden section of the club on Tuesday, November 15.

CROWD EXPECTED

Many new and unique features, expected to attract a record crowd to the function, have been outlined by committees in charge, it was disclosed. Entries of rare plants, flowers or shrubs are being particularly solicited as a special feature, Mrs. White said.

In addition to plants and flowers, novel displays of fruits and vegetables, as complete as those at the county fair, will be exhibited, with special awards to go to winners in various divisions.

ALL INVITED

"There is no admittance fee, but a cordial invitation is extended to all to visit the exhibition of artistic merit, rare beauty and charm over which the entire membership of the garden section will constitute a reception committee," Mrs. White said.

Arcadia Bulletin

Thursday, November 3, 1938

ARCADIA WOMEN ATTEND ANNUAL CIVIC CONFERENCE

Eight Arcadia women journeyed to Ontario Tuesday for an all-day session at the Second Annual Civic Conference held in Chaffey Junior College auditorium.

Those in attendance heard a fine world affairs discussion by several nationally-known speakers familiar with this subject.

Representing the Arcadia Woman's Club were Mrs. Charles Stewart, Mrs. Charles Dillingham, Mrs. John Renshaw and Mrs. James Stoker. Also attending from this city were Mrs. Sam Hobbs, Mrs. C. E. Angstad, Mrs. C. S. Bailey, and Dr. Ethel C. Guinther.

WILL HOLD DESSERT-BRIDGE

Next Wednesday, November 9th, the Woman's Club will hold a dessert-bridge at the clubhouse on South First avenue at 1:00 p. m. The general public is invited to attend and the charge is only 35 cents. Reservations may be phoned to Mrs. Lulu Reynolds, AT 7-2203 or Mrs. Cora King, AT 7-1542.

WOMAN'S CLUB MET WEDNESDAY

The Arcadia Woman's Club held their program meeting Wednesday at the clubhouse on S. First avenue. A delicious 12:15 luncheon was served by a committee headed by Mrs. Bess Sanborn and she was assisted by Elizabeth Walker, Edith Gruben, Clarice Bone, Gladys Bird, Harriet Lucas, Betty Noack, Laura Hostutler and Sally Schambaker.

Immediately following the luncheon Mrs. C. L. Randolph, in her brilliant manner, conducted the current event program and gave high lights of world interest from newspapers, magazines and books. She also gave a review of the new book by Neuberger entitled "Our Promisd Land."

The dining room was beautifully decorated in aut mn colors. Zennias and fall fruit were used to carry out the seasonal idea. Mrs. Grace Stanley acted as chairman and she was assisted by Nellie Marshall, Evelina Pike and Alice Moss. Much commendation was given this committee.

The Floradora Sextette from the Venice P.-T. A. Council rendered numbers that wer enjoyed by all.

Mrs. Dudley of the Goodwill Industries staged and old-fashned style show with the members of the Woman's Club and Junior Woman's Club acting as models. Mrs. Dudley has a rare collection of gowns that date from the 1700 period on through the years and her pageant of old style dresses was very unusual and interesting.

Mrs. Carl Randolph Delivers Brilliant Commentary On Foreign And National Affairs

"The American citizen is just plain spoiled!"

Quoting Judge William S. Baird, Mrs. Carl Randolph, current events chairman of the Arcadia Woman's club, in a pithy summary of world and domestic affairs yesterday afternoon before the club told how this occurred.

3-YEAR COURSE

"For agitators I would recommend a three year course—one year in Germany, one year in Italy and one year in Russia. I believe that would prove an efficient cure," Mrs. Randolph, still quoting Judge Baird, said.

"American is the last stronghold where "life, liberty and pursuit of happiness may be carried on," Mrs. Randolph pointed out. To keep it so she urged every member of the club to vote next Tuesday, for said she, "if every individual in the United States would vote the way it is best for the United States we would need never worry about our republic."

SILENT MILLIONS

Commenting on world affairs Mrs. Randolph said: "The Japanese war has cost the silent millions of Japan 500,000 lives and $1,900,000,000 to date. These millions of patient, suffering people know nothing of the causes of the war. They accept it in quiet resignation as they accept earthquakes and typhoons."

Japan in the 16th month of the war now has in her possession more than half of the rich mineral regions and most of the rich farm land of China. With her hand on door, to Chine, Mrs. Randolph showed.

TAKE ADVANTAGE

While the Japanese invasion of South China and the renewed revolt of the Arabs in Palestine are widely separated they had a common cause in the Munich treaty which plainly showed them that Russia and England could be intimidated. They gave those countries no time to gain a breath but pressed their advantage of the situation, as an army in flight must not be allowed a chance to gather their forces.

At the close of her commentary on foreign affairs, Mrs. Randolph gave an interesting review of "The Promised Land" by Neuberger.

RESERVATIONS

Mrs. James A. Stoker is taking reservations for the President Council in Van Nuys, November 9, until November 5, it was announced. Mrs. J. Thomas Reynolds, chairman, announced the dessert-bridge on November 9, and Mrs. Nellie White told of the forthcoming flower show scheduled for November 15.

FOOD SALE

Mrs. Glenn B. Watson, chairman of the stove committee, announced that a food sale would be held at the show as the new stove is still only half paid for. She also announced as membership chairman that the response of members to her appeal for each member to bring in a new member had been most gratifying.

NEW CHAIRMAN

Mrs. Mark Millspaugh, president, who presided, told of the appointment of Mrs. Roland G. Dronberger as radio chairman. Mrs. Dronberger takes over the duties of this chairmanship in addition to her motion picture work.

STAGES SHOW

At the afternoon program Mrs. Elaine Anderson Dudley, executive secretary of Goodwill Industries, Inc., outlined the work done by that institution for the unfortunate, and presented a fashion review of old-time costumes, using club members as models.

Mrs. Le Roy Anderson played the musical accompanist, while Mrs. Helen Lumpkin, music chairman, led the community singing that immediately preceded the show.

SUITS AND CHEMISES

Mrs. George M. Needham as a bathing girl of the 90's set the pace for the event, while Mrs. Ellen Donkin in an old-fashioned night gown and nightcap, Mrs. E. M. Timerhoff and Mrs. Ardene Boller in quaint chemises, upheld it.

The mood changed, however, with Clover Slaughter as a Gibson girl, Barbara Ann Hodgkins as a bride in a yellowed brocaded satin gown of 1877, Mrs. John Granville in a handsome heavy white handmade satin gown, topped by a handsome plush dolman, that had a most romantic history, and Mrs. Boller in a smart puffed sleeve frock of most modern appearance.

COSTUMES DESCRIBED

Miss Jane Robinson was demure in an 1875 brown satin, Miss Margie Hobbs in an 1859 Ivory taffeta, Miss Dorothy Walters in an 1888 dolman and frock topped by a doll's bonnet, Mrs. Eleanor Lucas Gibbs, wearing an 1875 taffeta suit, and Mrs. Russell Lucas in a 1799 peau de sole, Mrs. John E. Hostutler, Miss Fleming and Mrs. Stoker in quaint costumes kept the audience on the alert.

PRETTY MAIDENS

The Floradora Sextette from the Venice P.-T. A. council which came on after the show was a riotous success. Composed of tall, plumply

Flour HARVEST BLOSSOM No. 10 bag 27c
(Also 49-lb. bag at 99c. available in m
Spry Shortening Triple Creamed
Spry Triple-creamed shortening For baking or for frying
Syrup Karo, Blue Label 3-lb. size can 21c
Kingford Corn Starch 2
Baking Powder Rumford 6-oz. can 11c
Old Mill Cider Vinegar

WOMAN'S CLUB PARTY ON NOVEMBER 9

Reservations are now being made with Mrs. Lulu S. Reynolds at ATwater 7-2203 or Mrs. Cora King at ATwater 7-1542 for the dessert-bridge to be given by the Arcadia Woman's club on Wednesday, November 9 at 1 o'clock at the clubhouse.

A small charge is to be made for the afternoon of play and a delicious dessert will be served.

Mrs. Reynolds is general chairman in charge of the event.

"Slow Motion" Of World Events At Club Meeting

A "slow motion" of world-shaking events will be given by Mrs. Carl Randolph, luncheon speaker at the next meeting of the Arcadia Woman's club, on Wednesday, November 2, at 12:30 o'clock.

Mrs. Randolph, well known commentator on world affairs, who has appeared before many clubs and organizations in this district, and who has successfully guided the current events section of the club for some years, will give the background of recent events abroad and at home.

SWIFTLY PACED EVENTS

"In the theatre of the world today the picture of events is being run so rapidly that some very important details are being blurred. A 'slow motion' resume will bring more intimate glimpses not only of world affairs, but of the background and persons connected with them," Mrs. Randolph declared today.

Appearing on the afternoon program will be Elaine Anderson Dudley, who will present "History in Costume." Mrs. Dudley has attracted considerable attention in club circles for her clever presentations. She is connected with the Goodwill Industries.

COMMUNITY SINGING

Mrs. Le Roy Anderson will accompany Mrs. Dudley, and Mrs. Helen Lumpkin, music chairman, will lead the community singing that will open the afternoon meeting to set the "mood" for Mrs. Dudley's program.

A special feature presented by Mrs. C. E. Hoover, program chairman, will be the "Floradora Sextette," composed of members of the P.-T. A. Council of Venice and said to be very popular everywhere they have appeared. This feature nicely augments Mrs. Dudley's contribution.

LUNCHEON CHAIRMAN

Mrs. Mark Millspaugh, president, will preside. Mrs. Bessie Sanborn, chairman of the luncheon committee, will be assisted by Mesdames G. Andrew, C. Bone, G. Bird, H. Lucas, N. Noack, I. Culver, B. Hoagland, L. Bledsoe and S. Shambacher.

Table and stage decorations are to be arranged by Mrs. Gertrude Schenck and Mrs. Margaret McMaster. They will be aided by a committee composed of Mesdames Minnie Hookway, Grace Stanley, Margaret Perry and Leola Brown.

Community Garden Show Expected To Attract Record List Of Entries For November 15 Event

"It will be the most attractive and outstanding event of its kind in the history of Arcadia."

This statement was made this week by Mrs. Nellie A. White, chairman of the Woman's club committee in charge of the Community Flower show to be held under the auspices of the garden section of the club on Tuesday, November 15.

CROWD EXPECTED

Many new and unique features, expected to attract a record crowd to the function, have been outlined by committees in charge, it was disclosed. Entries of rare plants, flowers or shrubs are being particularly solicited as a special feature, Mrs. White said.

In addition to plants and flowers, novel displays of fruits and vegetables, as complete as those at the county fair, will be exhibited, with special awards to go to winners in various divisions.

ALL INVITED

"There is no admittance fee, but a cordial invitation is extended to all to visit the exhibition of artistic merit, rare beauty and charm over which the entire membership of the garden section will constitute a reception committee," Mrs. White said.

JUNIORS TO DANCE NEXT FRIDAY

Arcadia Junior Woman's club will give a barn dance for members and their friends at the Arcadia Woman's clubhouse next Friday, November 4, at 8 o'clock.

Chairmen in charge, Misses Virginia Hostutler and Virginia Brown are planning an interesting evening for members and their friends. Refreshments of cider and doughnuts will be served.

DESSERT BRIDGE

The Arcadia Woman's Club will give a dessert bridge on November 9 in the clubhouse at 1 o'clock. Tickets will be 35 cents. All ladies of the community are invited, whether members of the club or not.

Unusual Fashion Show Given for Woman's Club

A large number of ladies attended the regular meeting of the Woman's Club Wednesday. A delicious luncheon was served at noon under Mrs. Sanborn's direction and the afternoon's program was a most interesting one, put on by the Goodwill Industries, under the direction of Mrs. Elaine Anderson Dudley. It was in the nature of a fashion show, using gowns which had been sent into the Goodwill and modeled by our own ladies.

FLOWER SHOW NEEDS RARE PLANTS

An appeal was broadcast today by Mrs. Charles W. Stewart, chairman in charge of the rare plants division of the Fall Flower show to be staged Tuesday, November 15, at the Woman's clubhouse by the garden section of the Arcadia Woman's club, for rare blossoms, plants or shrubs.

Mrs. Stewart will welcome exhibits from either private gardens or commercial growers as she is featuring this particular section, very difficult to fill. The owner of the plants will be given full credit, Mrs. Stewart said. Those wishing to exhibit their exotic plants may contact Mrs. Stewart at ATwater 7-1[illegible]

POST, SUNDAY MORNING, NOVEMBER 6, 1938

ARCADIA

A benefit dessert-bridge will be given at the Arcadia Women's Club Wednesday with Mrs. Lulu S. Reynolds as general chairman. Reservations may be made with Mrs. Reynolds, Atwater 7-2203, or Mrs. Cora King, Atwater 7-1542.

RCADIA DAILY TRIBUNE

Monday, November 7, 1938

JUNIORS HOLD BARN DANCE FRIDAY NIGHT

A barn dance given by the Arcadia Junior Woman's club was held at the Woman's clubhouse, Friday night.

With everybody in farmer costume, the barn atmosphere was carried out with cornstalks, hay, farming implements and cages of poultry spaced about the clubhouse.

More than 50 couples "swung their partners" in the mazes of the Virginia reel, polka, lancers, and other oldtime square dances.

Chairmen Virginia Brown and Virginia Hostutler provided old-fashioned doughnuts and cider at the end of the evening for their "farm" guests.

On the decorating committee were Mrs. Eleanor Lucas Gibbs, president, and Misses Dorothy Walters, Arda Hanscom, and Brown.

RCADIA DAILY TRIBUNE

Tuesday, November 8, 1938

WOMAN'S CLUB CARD PARTY TOMORROW

The benefit dessert-bridge of the Arcadia Woman's club will be held at the clubhouse tomorrow afternoon at 1:30 o'clock. Auction and contract will be played and prizes will be given, according to Mrs. Lulu S. Reynolds, general chairman. Reservations may still be made this evening by calling Mrs. Reynolds at ATwater 7-2203 or Mrs. Cora King at ATwater 7-1542.

DAILY NEWS, LOS ANGELES, CALIF.

TUESDAY, NOVEMBER 8, 1938

Arcadia Club Flower Show

That Arcadia will some day be known as the "city of flowers" and will be as famous for her flowering peach trees as Washington is for her cherry blossoms is the hope of Mrs. F. H. White, chairman of the garden section of the Arcadia Woman's club and past club president.

Mrs. White and her committees have completed plans for the 12th annual community fall flower show next Saturday at the clubhouse.

Assisting on the committee this year are Mmes. Bertha Thompson, H. Spencer, W. Young, H. S. Nichols, W. E. Larsh, Ardene D. Boller, Harvey Moss, F. Fox, J. D. Stanley, A. L. Parker, M. McCormick, J. MacFarlane, J. L. Byrne, E. L. Perry, S. L. Chase, A. R. Chambers, H. Rickett, W. Brandt, P. Bowder, H. C. Marshall, C. W. Stewart, E. G. Marshall, Pauline Crader and C. Noack, and Misses Emily Faulkner and Pearl Smith.

WEST ARCADIA PRESS

WEDNESDAY, NOVEMBER 9, 1938

ANNUAL FALL FLOWER SHOW PLANNED BY WOMAN'S CLUB FOR NOVEMBER 15

The 12th annual community fall flower show sponsored by the garden section of the Arcadia Woman's club, will be held on November 15, according to announcement released today by Mrs. F. H. White, chairman in charge.

The show, an afternoon and evening affair, will be staged in the Woman's clubhouse, 324 South First avenue, and will feature many new exhibits.

Special attention will be paid to interesting exhibits of weeds, ornamental grasses and leaves. There will be special exhibits of chrysanthemums, dahlias, roses, berries, shrubs, annuals, perennials, rare plants and flowers, with emphasis laid this year on flower arrangement and arrangements of fruits and vegetables.

Mrs. White extends a special invitation to exhibitors from the surrounding communities to participate in this show, which, under her leadership, has come to rank with the finest amateur shows in the country. Further information may be obtained from Mrs. White at ATwater 7-1657.

Junior Woman's Club Enjoys Barn Dance

The Junior Woman's Club gave a barn dance at the club house Friday night. The Misses Virginia Hostutler and Virginia Brown were in charge of the affair, which provided amusement for 50 couples.

An able decorating committee composed of Mrs. Eleanor Lucas and the Misses Dorothy Walters and Arda Hanscom transformed the club house into a most attractive barn. Old-fashioned games and dances were the order of the evening. Refreshments consisted of cider and doughnuts. Everyone voted it a most delightful affair.

Club Women Attend Presidents' Council

A presidents' council of the Womans Clubs of the Los Angeles district was held on Wednesday at Van Nuys, with Mrs. John Stearns Thayer, president of the district, presiding.

Members attending from Arcadia were Mesdames Mark Milspaugh, James Stoker, C. C. Hoffman, Henry Riess and E. J. Frentress.

ARCADIA DAILY TRIBUNE

Wednesday, November 9, 1938

Town Rambler

Oh! . . . This week we are in sackcloth and ashes . . . for we made a terrible blunder. . . . When we reported the Woman's club meeting . . . we— through some convolution of our brain—gave the name of the pretty blonde girl, who wore the 1877 bride's costume as Barbara Hodgkins . . . when it should have been Barbara Geiger! . . . are we embarrassed! . . . And she looked so cute that she made a special hit with us. . . . So, if Barbara will accept our apology we promise never to mix her up again.

ENJOY TALK

Mrs. Lulu S. Reynolds . . . sat across from us at the club luncheon, . . . and Mrs. Charles W. Stewart . . . on our left . . . with Mrs. Glenn B. Watson (who gave us a recipe for a cake, which we're going to try) . . . on our right . . . so had a good time . . . you may be sure. . . . Since the three ladies are friendly and easy to talk to our conversation never flagged . . . as sometimes it does.

GOOD COMMENTATOR

Mrs. Carl Randolph has a wonderful grasp of foreign affairs. . . . She revealed that at the Woman's club. . . . Frankly, we had looked forward to that meeting with not a little trepidation . . . for we have often . . . been forced to sit and listen to terrible hash under the name of "current events." . . . But her commentary was masterly no less . . . and we think the club must be simply bursting with pride over her.

WINTER VIOLET

We met Mrs. Lorne C. Roosevelt for the first time at the club meeting. . . . She is small and dark and very friendly. . . . We enjoyed talking with her . . . and asked her how Alele (her pretty daughter, who attends Junior college, got her name, For Alele rolls so merrily off one's tongue that we were sure there was a story behind it! . . . and there was . . . Alele was born in South America . . . we forget whether it was Peru or Chile . . . anyway it was winter time . . . and little winter violets were just pushing themselves bravely up over the snow. . . . So Mrs. Roosevelt . . . named her baby daughter, Alele . . . who we think is as pretty as any violet ever could be.

Plans Complete For Flower Show November 15

By NELLIE A. WHITE, Chairman

It will be "Flower Day" in Arcadia on Tuesday, November 15, when the garden section of the Woman's club will hold "open house" for their friends, neighbors, fellow club members and every citizen of Arcadia, interested in making our home town the city of beautiful homes and gardens.

During the forenoon from 8 to 12 o'clock the various committees for the flower show will receive and arrange the exhibits in the auditorium of the clubhouse at 324 South First avenue. Promptly at 1:30 p. m. and through the entire afternoon and evening the doors will be open to the public and the collection of beautiful flowers, rare plants, etc., will be on display for the enjoyment of all, with no charge for admission.

New owners in our midst, as well as all Arcadians who have never attended one of the garden section's flower festivals, will marvel at the lovely collection of natural and cultivated beauty grown in our local gardens. There will also be a prominent place given to flower arrangements and prizes awarded for those of special artistic merit; and the hidden beauty in common things will be demonstrated at a table devoted to an attractive display of the lowly weed.

As this is a community affair, every citizen of Arcadia is invited to bring or send in the treasures from his garden and there will be no entrance fees. A special invitation is extended to the new residents as well as to all Arcadians to attend the exhibition, enjoy the rare beauty of the flowers, the music and the hospitality extended to all on "Flower Day" in Arcadia.

WOMAN'S CLUB PARTY IS ENJOYABLE AFFAIR

The dessert-bridge given yesterday afternoon by the Arcadia Woman's club was characterized as both "a financial and social success" by committee members.

Beginning promptly at 1 o'clock a delicious dessert was served prior to the play. Prizes were won during the afternoon by Mrs. Pearl Fletcher, first,and Mrs. J. H. Armstrong, second in contract, with Mrs. Lovejoy of Pasadena and Miss Pearl Smith, Pasadena and Miss Pearl Smith, taking first and second honors, respectively, in auction.

Mrs. Florence Boller received many complimentts for the charming decorations of well-arranged bouquets of zinnias and chrysanthemums she had placed about the hall. Mrs. Lulu S. Reynolds, general chairman, guided the affair to success, assisted by Mrs. Boller, Mrs. Ruth S. Harpole, and Mrs. Cora King.

HISTORY SECTION TO VISIT WILMINGTON

The California History and Landmarks section of the Arcadia Woman's Club are planning to visit the Earl Banning home which is now a museum with beautiful grounds, located in Wilmington, on Tuesday, November 22.

This group usually hold their meetings at the home of one of the members on the fourth Wednesday of the month, but because this falls on the day befor Thanksgiving, it was decided to change the date and make this trip which is the first of many that will be taken this winter.

Those desiring to make the pilgrimage may call Mrs. Emilie Timerhoff. chairman, Phone, Atwater 7-2593. The lunch will be pot-luck and if the weather is permissible will be in picnic form on the grounds of the home.

MRS. MILLSPAUGH AND PARTY ATTEND COUNCIL

Mrs. Mark Millspaugh, president of the Arcadia Woman's club, and a group of members attended the Presidents' council of the California Federation of Woman's clubs in Van Nuys yesterday.

The affair—an exceptionally interesting one—will be fully reported upon at the next meeting, Mrs. Millspaugh announced.

In the party with Mrs. Millspaugh were Mesdames James A. Stoker, H. E. Riess, C. C. Hoffman, and E. J. Frentress.

On Monday the executive board will meet at the home of Mrs. Frentress, 260 Camino Real. Mrs. Riess and Mrs. Frentress will be cohostesses to the group.

WOMAN'S CLUB NEXT WEDNESDAY

The Arcadia Woman's Club will meet at the club house on South First Avenue next Wednesday for a 12:15 luncheon. All who wish to attend may call Mrs. C. J. Smith, At 7-2526 or Mrs. F. W. Miller. AT 7-2221 for reservations.

This meeting is sure to be interesting. Father Gerald O'Keefe is to be the guest speaker. Music will follow and at 2:00 the Business meeting will take place and all members are urged to attend.

HISTORY SECTION TO VISIT WILMINGTON

The California History and Landmarks section of the Arcadia Woman's Club are planning to visit the Earl Banning home which is now a museum with beautiful grounds, located in Wilmington, on Tuesday, November 22.

This group usually hold their meetings at the home of one of the members on the fourth Wednesday of the month, but because this falls on the day befor Thanksgiving, it was decided to change the date and make this trip which is the first of many that will be taken this winter.

Those desiring to make the pilgrimage may call Mrs. Emilie Timerhoff. chairman, Phone, Atwater 7-2593. The lunch will be pot-luck and if the weather is permissible will be in picnic form on the grounds of the home.

ENJOYABLE TIME HAD AT BARN DANCE

Friday evening thirty couples gathered at the Arcadia Woman's Club house to take part in an old fashioned barn dance. This dance was given to celebrate the first year anniversary of the Junior Woman's Club.

The hall was cleverly decorated to look like a barn with hay, straw and cornstalks; chickens and pigeons and farm implements.

Virginia Brown and Virginia Hostutler were co-chairman and they were assisted by Arda Hansom and Elinor Gibbs and Dorothy Walters.

Square dances and Virginia reel s were interspersed with modern dancing. Doughnuts and cider were served for refreshments.

FLOWER SHOW IS SLATED TUESDAY

Woman's Clubhouse to Be Scene of Annual Floral Exhibition

Plans for the annual Community Flower Show, sponsored by the Garden section of the Woman's Club of Arcadia, to be held at the Woman's clubhouse on S. First avenue next Tuesday, are being completed. New and unique features are being arranged by those in charge.

Entries of rare plants, flowers or shrubs are being especially solicited. The hidden beauty in commonplace things will be demonstrated at the show at an attractive table devoted to a display of the lowly weed. There will also be a prominent place given to "flower arrangements" and prizes awarded for those of special artistic merit.

Every resident of Arcadia is cordially invited to bring or send flowers from his garden for the show, as this is a community affair. There will be no entrance fee.

The Flower Show committee extends a special invitation to newcomers in the city as well as all Arcadians to attend this colorful exhibition. Admission is free.

The various committees will receive and arrange the exhibits in the auditorium during the forenoon from 8:00 to 12:00 o'clock. Promptly at 1:30 p. m. and throughout the entire afternoon and evening the doors will be thrown open to the public and the collection of beautiful flowers, rare plants and shrubbery will be on display.

The Garden Section of the Arcadia Woman's Club invites all Arcadians to visit the show and enjoy the exhibits, the music and the hospitality extended to all on Flower Day in Arcadia.

ARCADIA NEWS

...nday, December 12, 1938

...DEN SECTION
...VENES TUESDAY

...regular meeting of the Gar-
...ection of the Woman's club
...e held Tuesday afternoon at
...o'clock at the home of Mrs.
... Evans, 48 West Valnett ave-
...Mrs. Nellie White, chairman,
...preside.

...ENING NEWS-

...Y, NOVEMBER 11, 1938-

...cadia club ...nsors ...wer show

...12th annual community
... show, sponsored by the
...n section of the Arcadia
...n's club, will be staged at
...oman's clubhouse the after-
...and evening of November
...had been announced today
...rs. F. H. White, chairman
...rge.

... show, which under Mrs.
...'s leadership has risen to
...with the leading amateur
... of the country, will offer
... interesting nad unusual
...ts of rare plants and
...s. There will be a special
...ain" potted plant booth,
... the direction of Mrs.
... Thampson and Mrs. H.
...r, too. Mrs. W. Young,
...H. S. Nichols and Mrs. W.
...rsh will preside at a candy
... while Mrs. Glenn B. Wat-
...ill offer a tempting array
...kery goods in the foyer.
...musical program will be
...ted by Mrs. Ardene D.
... and the arrangement of
...ditorium will be directed
...rs. Moss, Mrs. Larsh and
...Fox.

...re will be no charge for
...ion nor for entries or ex-
... according to the usual
... of the show. Mrs. White
...r committee endeavor to
...this "a community affair
... purpose of encouraging
...utification and planting
...e grounds of Arcadia."
... M. McCormick, Mrs. J.
...riane, Miss Pearl Smith
...rs. J. L. Byrne will serve
...esses.

...ers of the various commit-
...clude Mrs. H. S. Nichols,
... L. Berry, Mrs. S. L.
... Mrs. A. L. Parker, Mrs.
... Anderson, Miss Emily
...r, Mrs. J. D. Stanley,
... Cockshott, Mrs. R. W.
... Mrs. J. S. Craig, Mrs. A.
...mbers, Mrs. H. Rickett,
... Brandt, Mrs. P. Brow-
...s. H. C. Marshall, Mrs.
...tewart, Mrs. E. G. Mar-
...rs. Pauline Crader, Mrs.
...ck and Mrs. H. Spencer.

ARCADIA NEWS

Friday, November 11, 1938

Plans Complete For Flower Show November 15

By NELLIE A. WHITE, Chairman

It will be "Flower Day" in Arcadia on Tuesday, November 15, when the garden section of the Woman's club will hold "open house" for their friends, neighbors, fellow club members and every citizen of Arcadia, interested in making our home town the city of beautiful homes and gardens.

During the forenoon from 8 to 12 o'clock the various committees for the flower show will receive and arrange the exhibits in the auditorium of the clubhouse at 324 South First avenue. Promptly at 1:30 p. m. and through the entire afternoon and evening the doors will be open to the public and the collection of beautiful flowers, rare plants, etc., will be on display for the enjoyment of all, with no charge for admission.

New owners in our midst, as well as all Arcadians who have never attended one of the garden section's flower festivals, will marvel at the lovely collection of natural and cultivated beauty grown in our local gardens. There will also be a prominent place given to flower arrangements and prizes awarded for those of special artistic merit; and the hidden beauty in common things will be demonstrated at a table devoted to an attractive display of the lowly weed.

As this is a community affair, every citizen of Arcadia is invited to bring or send in the treasures from his garden and there will be no entrance fees. A special invitation is extended to the new residents as well as to all Arcadians to attend the exhibition, enjoy the rare beauty of the flowers, the music and the hospitality extended to all on "Flower Day" in Arcadia.

JUNIORS HOLD BARN DANCE FRIDAY NIGHT

A barn dance given by the Arcadia Junior Woman's club was held at the Woman's clubhouse, Friday night.

With everybody in farmer costume, the barn atmosphere was carried out with cornstalks, hay, farming implements and cages of poultry spaced about the clubhouse.

More than 50 couples "swung their partners" in the mazes of the Virginia reel, polka, lancers, and other oldtime square dances.

Chairmen Virginia Brown and Virginia Hostutler provided old-fashioned doughnuts and cider at the end of the evening for their "farm" guests.

On the decorating committee were Mrs. Eleanor Lucas Gibbs, president, and Misses Dorothy Walters, Arda Hanscom, and Brown.

MRS. MILLSPAUGH AND PARTY ATTEND COUNCIL

Mrs. Mark Millspaugh, president of the Arcadia Woman's club, and a group of members attended the Presidents' council of the California Federation of Woman's clubs in Van Nuys yesterday.

The affair—an exceptionally interesting one—will be fully reported upon at the next meeting, Mrs. Millspaugh announced.

In the party with Mrs. Millspaugh were Mesdames James A. Stoker, H. E. Riess, C. C. Hoffman, and E. J. Frentress.

ARCADIA

Opening the Thanksgiving season, the Women's Club of Arcadia will meet for luncheon at 12:15 Wednesday. Mrs. Clara Smith is luncheon chairman. Guest speaker will be Father O'Keefe, whose talk will be followed by a musical program. The business meeting will be held at 2 p. m.

ARCADIA DAILY TRIBUNE

Monday, November 14, 1938

HISTORY SECTION PILGRIMAGE NOV. 22

Another of those delightful pilgrimages taken by the California History and Landmarks Section of the Arcadia Woman's club will be taken on Tuesday, November 22, to the historical Banning home at Wilmington. Mrs. E. M. Timerhoff, section chairman, will head the group.

A potluck luncheon will be held on the grounds of the beautiful old estate at noontime, Mrs. Timerhoff announced today.

Mrs. Timerhoff issues an invitation to all those interested in things historical to join the pilgrimage and enjoy the day delving into the past. Reservations for the trip may be made by calling Mrs. Timerhoff at ATwater 7-2593, or Mrs. John Renshaw at ATwater 7-1823.

CASCADE "MUMS" AT FLOWER SHOW

Of special interest to flower lovers will be the unusual exhibit of cascade chrysanthemums at the twelfth annual Fall Flower show to be staged by the Garden Section of the Arcadia Woman's club, tomorrow, from 1:30 p.m., until late evening hours.

The show will feature blossoms and plants from home gardens of Arcadia, and there is no admission charge. Flower arrangements, weed exhibits, rare plants and exotic blooms will be shown to the best advantage.

Mrs. Nellie A. White, chairman of the garden section, is in charge of the show.

Father O'Keeffe To Speak At Woman's Club

Featured on the Arcadia Woman's club program, Wednesday afternoon will be Rev. Father Gerald M. O'Keeffe, pastor of the Church of the Holy Angels. Father O'Keeffe, a witty, fascinating speaker, will tell of his five-months' tour of Ireland, from which he returned in October. Having as he does such a splendid grasp of Irish affairs, Father O'Keeffe is expected to give interesting sidelights on the present Irish situation.

Mrs. Mildred Quale, an accomplished 'cellist, will present a group of musical numbers, following Father O'Keeffe's speech. A business meeting for members will be held immediately after the program.

Mrs. Clara Smith is chairman of the luncheon committee, with Mrs. L. Kohler, Mrs. P. Crader, Mrs. V. Brashears, Mrs. M. Hookway, Mrs. L. Hostutler, Mrs. A. Miller, Mrs. B. Reid, Mrs. C. Chase, and Mrs. C. Stoesser, assisting her.

Presiding will be Mrs. Mark Millspaugh, president, with Mrs. C. E. Hoover, program chairman, in charge of the program.

ARCADIA DAILY TRIBUNE

Wednesday, November 16, 1938

COMMUNITY JOINS IN MAKING FLOWER SHOW OUTSTANDING EVENT OF FALL SEASON

Flowers—great, tall chrysanthemums . . . dainty roses . . . red holly berries . . . exotic flowering ginger . . . tropical camellies . . . giant begonias . . . and hundreds of others.

Crowded the Arcadia Woman's club yesterday for the 12th Annual Fall Flower show staged by the garden section of the Woman's club, under the direction of Mrs. Nellie White, section chairman.

HAWAIIAN GIRL

The motif of the show was personified in 10-year-old Ruth Marie Harpole, wearing a grass skirt and flowers in her hair, posed against a tropical background of exotic blooms and plants on the stage. Mrs. C. this scene, a highlight of the show. this entry, a highlight of the show.

A shimmering cascade of rare chrysanthemums, an entry lent through the generosity of Mrs. W. J. Lawless, of the Wistaria Vine Gardens, was a veritable waterfall of blossoms.

MUSIC

Musical entertainment pointed up the enjoyment of the affair. Musicians from Monrovia-Arcadia-Duarte high school, Misses Dolores Bartold, Evelyn Jacobson, and Madelyn and Vivian Foote, played during the afternoon and evening.

Mrs. H. Spencer received compliments on her entry of palladium, coleus and ferns; Mrs. Gordon Felt and Mrs. Irene H. Jelinek each entered a special table of home grown chrysanthemums and Mrs. C. W. Blanchard entered a special table of rare varieties of chrysanthemums.

DISPLAYS NOTED

Among unusual displays noted were the weed table and wild plants arrangement offered by Miss Grace McCurdy, the miniature woodland scene, the work of Mrs. White, a table of beautiful roses, and the holly berry table. Artistic and lovely was the exhibit of ornamental grasses and leaves, apexing in three white pottery swan urns filled with white wild oats, extremely rare and difficult to find.

BRIDAL TABLE

Deserving of special mention and one of the outstanding entries of the show was the beautiful bridal table arranged by Mrs. J. D. Stanley. A pink linen cloth, centered with Dresden pottery bowl filled with exquisitely blended flowers in pink and blue tones, crystal candlesticks and Dresden figurines, tied with wide blue satin ribbon, made an attractive design.

UNIQUE IDEAS

The table of flower arrangements presented unique ideas in flower decoration. Judging was by popular vote and the woodland scene of Mrs. Francis Solomon of Sierra Madre, a gnarled root stump, with moss and button chrysanthemums forming the base, won first prize. Mrs. J. D. Stanley's entries of twin white urns, filled with purple and white chrysanthemums, and group of miniatures won honorable mention.

OTHER DESIGNS

Others who entered designs that won favorable comment were Mrs. John Granville, Mrs. Sidney Chase, Mrs. W. C. Bonner, Mrs. J. Robinson, Mrs. A. R. Chambers, Mrs. Stewart, Mrs. Spencer, Mrs. G. W. Underwood and Mrs. Cockshott, of Arcadia; Mrs. E. A. Pielemeier, Covina; Mrs. Lorena Hull, Sierra Madre; Mrs. G. M. Crow, Glendora, and Mrs. Marth McCormick, Alhambra.

CHILDREN'S EXHIBITS

The table of entries prepared by the Art club of the First avenue school, advised by Miss Jane Nevin, art teacher, compared favorably with any adult entry in the show for originality of design and boldness of execution.

Nancy Walters was represented with an arrangement of iris leaves, button chrysanthemums, heightened by a Chinese figurine; Virginia Hopper and Audra Peekham, orchid button chrysanthemums and pine cones; Barbara Gray, a talented young horsewoman, was given honorable mention. Fittingly enough she used a gold equestrian statue, a trophy won in a recent event, with orchid and white chrysanthemums making the base and backed by tall leaves.

WINS FIRST

Kathryn Wright won first prize for Christmas centerpiece, using red and white chrysanth[illegible]

16

[illegible] lectors in all parts of the world.

Loans of Chinese art for disp[lay] as part of the $20,000,000 Fine A[rts] exhibit at the 1939 Californ[ia] World's Fair, will come from c[ollec]tors in all parts of the world.

the California per capita tax l[aw] is equal to the Federal income [tax] on a $7,500 yearly income.

ACTIVE IN FIGHT

Mrs. Wales, widely known cl[ub] and club worker, who recently [was] named to lead the anti-tax crus[ade] in California, declared hundreds [of] commission units already are act[ive] in the fight. A drive is be[ing] launched to form similar groups [in] every city and town in the sta[te] she said; National headquarters [for] the organization are in Chicago.

[illegible] 16, July, 1939.

JUNIORS TO CONVENE FOR BUSINESS THURS.

Arcadia Junior Woman's club will meet Thursday night at 8 o'clock at the Woman's clubhouse. Details of business concerning the welfare work to be undertaken by the club will be settled, according to club officers. Mrs. Eleanor Lucas Gibbs, president, will preside.

Arcadia Bulletin

Thursday, November 17, 1938

WOMAN'S CLUB MET WEDNESDAY

The Arcadia Woman's Club held their regular business meeting at their clubhouse Wednesday noon. The committee under the chairmanship of Mrs. Clara Smith served a very delicious turkey luncheon.

While the ladies were still sitting at the tables, Father O'Keefe, pastor of the Church of the Holy Angels, gave a splendid talk on his trip abroad.

A cello solo was given by Mrs. Quayle and she was accompanied on the piano by Mrs. Helen Lumpkin.

The business meeting took place at 2:00 and Mrs. Ina P. Millspaugh, president of the Club, presided. The national appeal to the women of the country to take a stand against the terrible persecution of the Jews was brought up and the Club agreed to send in their resolution. Brief talks were given by some of the women who attended the President's Council at Van Nuys on November 9th.

JUNIORS TO LAUNCH NEW PROJECTS TONIGHT

Tonight at 8 o'clock the Arcadia Junior Woman's club will officially launch the season's work when the governing officers and the membership body when they meet at the Woman's clubhouse for their regular meeting.

Mrs. Harriet Lucas Gibbs, president, will preside. Mrs. Anne Legg will inaugurate a course of study in a drama project, beginning with a history of the film. This project ties-in with the State theme given by the Juniors, "Better Film Appreciation."

The welfare work to be undertaken by the group for Christmas and Thanksgiving, under the direction of Mrs. Ola Mae Coleman, will also be launched tonight. As the Juniors are helping the men with their Christmas work by preparing the dolls given to underprivileged children, final goals will be decided on that work.

FLOWER SHOW LAUDED

★ ★ ★ ★ ★ ★

Event Held At The Woman's Clubhouse

Hundreds of visitors and hundreds of exhibitors joined together to make the 12th annual Fall Flower Show of the Garden Section of the Arcadia Woman's Club a great success here last Tuesday.

Beautiful blooms, all products of Arcadia gardens, were on display and the interest shown by those in attendance made the show the most successful ever staged.

Praise was being heaped on the Garden Section and its able chairman, Mrs. Nellie White, for the undertaking that has always been an outstanding event in Arcadia.

Everything from chrysanthemums, roses and begonias to a display of wild plants and the common weed were shown. Beautiful and unique decorations featured the show tha[t] was staged in the Woman's Clubhouse.

Music for the show was provided by Misses Vivian Foote, Dolores Bartold and Evelyn Jacobson of the local high school.

Judging of the entries was by popular vote of those in attendance. Winner of first prize was a table display composed of a gnarled stump with button chrysanthemums forming the base. This was entered by Mrs. Francis Solomon of Sierra Madre.

Entries from Arcadia that won honorable mention were those of Mrs. Hugh Cockshot, Mrs. G. W. Underwood, Mrs. Stewart, Mrs. John Granville, Mrs. Sidney Chase, Mrs. W. C. Bonner, Mrs. J. Robinson, Mrs. A. R. Chambers and Mrs. Spencer.

Commerical entries were exhibited by the Arcadia Nursery, Alice James' Gift Shop, Clarence S. Hearn Nursery, Diegard Nurseries and Frank Yamashita's Rock Garden Shop.

ARCADIA DAILY TRIBUNE

Thursday, November 17, 1938

ather O'Keeffe Speaks At Woman's Club

rely enough Ireland didn't en to Rev. Father Gerald eeffe, pastor of the Church Holy Angels, when his boat nto Queenstown harbor and disappointment it was, but ent inquiry revealed that y state of the "Emerald esulted from 98 days of

r O'Keeffe told this and other details of his five trip to his former home the past summer to more hundred members of the Ar- Woman's club at their regular ly meeting in the clubhouse, ay afternoon.

R DECKS

ather O'Keeffe was the only scheduled—for the ladies of his reputation as a fine and cleared the decks for —he was enabled to give a unning commentary of his He was introduced to the as- by Mrs. C. E. Hoover, pro- chairman.

laughed Father O'Keeffe, the llelled Irish drought was han made up in the next five s of his stay. For later he "up and down Ireland be- showers, getting wet today, out tomorrow," and drinking beauty of his native land. The care in Europe prevented O'Keeffe from touring the ent as he planned so he to his own Irish Free State ound many, many interesting he'd never seen before.

DERFUL CHANGES

rding to Father O'Keeffe are many wonderful changes and since she has taken over n self-government and slum ce is going along at a swift In fact, Father declares, that d is far, far ahead of Europe merica in housing projects.

ough the population of the Free State is less than 3,- and territorially it is smaller Los Angeles county, the gov- nt plans to build 400,000 new —a fine new home for every people, he pointed out. Eighty for home improvement any Irish family that applies, ore money, if needed, at a ow rate of interest.

Y COUNTRY

nd is a "happy country," he And a spirit of lighthearted- rvades the land. Though the know how to work, they also how necessary it is to play, he

LIGHTS OF TRIP

lights of his trip included Ireland with his brothers, mall Irish Ford car, that costs and has only 10 horsepower rts 25 miles to the gallon of ; witnessing the drawing of sh sweepstakes at Mansion with its attendant pomp and ny; and the Dublin Horse the stellar event of world ow arenas.

OWING FATHER

Mildred Quale, 'cellist, played

WEST ARCADIA PRESS

FRIDAY, NOVEMBER 18, 1938

Enjoyable Dessert Bridge Given at Woman's Clubhouse

The Arcadia Woman's Club held a card party last Wednesday in the clubhouse under the able chairmanship of Mrs. Lulu Reynolds. A most delicious dessert with tea and coffee was served at one o'clock, followed by both contract and auction.

The prizes given were bridge cards and were won by Mrs. Pearl Fletcher and Mrs. J. H. Armstrong, first and second in contract, and Mrs. Lovejoy and Mrs. Pearl Smith, first and second in auction.

The prize winners were all Arcadia ladies except Mrs. Lovejoy, who lives in Pasadena.

Talk on Travel in Ireland Enjoyed at Woman's Club Meet

About 100 members gathered at the clubhouse on Wednesday for the regular meeting of the Woman's Club. A delicious turkey luncheon was served by Mrs. William Smith assisted by Mrs. Fred Miller.

During the luncheon hour Father Gerald O'Keefe talked of his recent trip to Ireland.

The regular business meeting was held afterward, each of the ladies who had attended the presidents' council the preceding week giving a report of that.

After this part of the program the ladies were delightfully entertained by Mrs. J. Y. Quayle, who sang to her own cello accompaniment.

"Lamento," and played and sang "Sleepy Hollow Tune." She was accompanied by Mrs. Helen Lumpkin, music chairman.

GUEST OF HONOR

Dr. N. Milo Fiske, pastor of the Arcadia Community church, was guest of honor.

A delicious turkey luncheon was served by Mrs. C. J. Smith, and a committee, composed of Mesdames Fred Miller, S. L. Chase, P. Crader, Seides, F. V. Hoagland, C. C. Hoffman, C. O. Holmgreen, C. E. Hookway and E. T. Reid.

Decorations of fall flowers were profuse and lavish. They were in charge of Mesdames F. L. Perry and B. C. Brown.

NEW MEMBERS

Mrs. Mark Millspaugh, president, announced that the following eight new members were accepted into the club: Mesdames Anne Felt, Alice James, C. E. Wallace, E. R. Evans, S. G. Lumpkin, Esther Hough, B. O. Hagen, and Miss Clyde Fleming.

A business meeting was held after luncheon at the regular afternoon session.

ARCADIA NEWS

Friday, November 18, 1938

COMMUNITY JOINS IN MAKING FLOWER SHOW OUTSTANDING EVENT OF FALL SEASON

Flowers—great, tall chrysanthemums . . . dainty roses . . . red holly berries . . . exotic flowering ginger . . . tropical camellies . . . giant begonias . . . and hundreds of others.

Crowded the Arcadia Woman's club yesterday for the 12th Annual Fall Flower show staged by the garden section of the Woman's club, under the direction of Mrs. Nellie White, section chairman.

HAWAIIAN GIRL

The motif of the show was personified in 10-year-old Ruth Marie Harpole, wearing a grass skirt and flowers in her hair, posed against a tropical background of exotic blooms and plants on the stage. Mrs. C. this scene, a highlight of the show. this entry, a highlight of the show.

A shimmering cascade of rare chrysanthemums, an entry lent through the generosity of Mrs. W. J. Lawless, of the Wistaria Vine Gardens, was a veritable waterfall of blossoms.

MUSIC

Musical entertainment pointed up the enjoyment of the affair. Musicians from Monrovia-Arcadia-Duarte high school, Misses Dolores Bartold, Evelyn Jacobson, and Madelyn and Vivian Foote, played during the afternoon and evening.

Mrs. H. Spencer received compliments on her entry of palladium, coleus and ferns; Mrs. Gordon Felt and Mrs. Irene H. Jelinek each entered a special table of home grown chrysanthemums and Mrs. C. W. Blanchard entered a special table of rare varieties of chrysanthemums.

DISPLAYS NOTED

Among unusual displays noted were the weed table and wild plants arrangement offered by Miss Grace McCurdy, the miniature woodland scene, the work of Mrs. White, a table of beautiful roses, and the holly berry table. Artistic and lovely was the exhibit of ornamental grasses and leaves, apexing in three white pottery swan urns filled with white wild oats, extremely rare and difficult to find.

BRIDAL TABLE

Deserving of special mention and one of the outstanding entries of the show was the beautiful bridal table arranged by Mrs. J. D. Stanley. A pink linen cloth, centered with Dresden pottery bowl filled with exquisitely blended flowers in pink and blue tones, crystal candlesticks and Dresden figurines, tied with wide blue satin ribbon, made an attractive design.

UNIQUE IDEAS

The table of flower arrangements presented unique ideas in flower decoration. Judging was by popular vote and the woodland scene of Mrs. Francis Solomon of Sierra Madre, a gnarled root stump, with moss and button chrysanthemum forming the base, won first prize. Mrs. J. D. Stanley's entries of twin white urns, filled with purple and white chrysanthemums, and group of miniatures won honorable mention.

OTHER DESIGNS

Others who entered designs that won favorable comment were Mrs. John Granville, Mrs. Sidney Chase, Mrs. W. C. Benner, Mrs. J. Robinson, Mrs. A. R. Chambers, Mrs. Stewart, Mrs. Spencer, Mrs. G. W. Underwood and Mrs. Cockshott, of Arcadia; Mrs. E. A. Pielemeier, Covina; Mrs. Lorena Hull, Sierra Madre; Mrs. G. M. Crow, Glendora, and Mrs. Marth McCormick, Alhambra.

CHILDREN'S EXHIBITS

The table of entries prepared by the Art club of the First avenue school, advised by Miss Jane Nevin, art teacher, compared favorably with any adult entry in the show for originality of design and boldness of execution.

Nancy Walters was represented with an arrangement of iris leaves, button chrysanthemums, heightened by a Chinese figurine; Virginia Hopper and Audra Peekham, orchid button chrysanthemums and pine cones; Barbara Gray, a talented young horsewoman, was given honorable mention. Fittingly enough she used a gold equestrian statue, a trophy won in a recent event, with orchid and white chrysanthemums making the base and backed by tall leaves.

HISTORY SECTION PILGRIMAGE NOV. 22

Another of those delightful pilgrimages taken by the California History and Landmarks Section of the Arcadia Woman's club will be taken on Tuesday, November 22, to the historical Banning home at Wilmington. Mrs. E. M. Timerhoff, section chairman, will head the group.

A potluck luncheon will be held on the grounds of the beautiful old estate at noontime, Mrs. Timerhoff announced today.

Mrs. Timerhoff issues an invitation to all those interested in things historical to join the pilgrimage and enjoy the day delving into the past. Reservations for the trip may be made by calling Mrs. Timerhoff at ATwater 7-2593, or Mrs. John Renshaw at ATwater 7-1823.

JUNIORS TO CONVENE FOR BUSINESS THURS.

Arcadia Junior Woman's club will meet Thursday night at 8 o'clock at the Woman's clubhouse. Details of business concerning the welfare work to be undertaken by the club will be settled, according to club officers. Mrs. Eleanor Lucas Gibbs, president, will preside.

WEST ARCADIA PRESS

FRIDAY, NOVEMBER 18, 1938

PROFUSION OF GORGEOUS BLOOMS DISPLAYED AT FALL FLOWER SHOW

The 12th annual flower show given by the garden section of the Arcadia Woman's Club was held on Tuesday and was a most successful affair.

The committee had done a good bit of worrying because of the havoc wrought by winds and frost in so many gardens, but flowers were there in profusion.

The club members sold candy and baked foods during the day.

Part of the high school orchestra played both afternoon and evening, and canaries singing to the music and chatter created a delightful atmosphere.

Visitors came from all the nearby cities. The chrysanthemums were gorgeous and a number of very rare plants were displayed.

Everything tended to make the whole affair artistic and beautiful.

Woman's Club Board Holds Luncheon Meeting

A board meeting of the Arcadia Woman's Club was held on Monday at the home of Mrs. E. J. Frentriss, 260 Camino Real. Preceding the meeting, Mrs. Frentriss and Mrs. Riess as cohostess served a very delicious luncheon to the ladies.

BANNING HOME GOAL OF PILGRIMAGE

ARCADIA DAILY TRIBUNE

Saturday, November 19, 1938

On Tuesday, November 22, Mrs. E. M. Timerhoff, section chairman, will lead a group of amateur historians from the California History and Landmarks section of the Arcadia Woman's club to the historical home of Captain Phineas Banning, one of the leading figures of early days, at Wilmington.

This is just one of a series of pilgrimages arranged by the energetic leader of that most interesting section of the club, and bids fair to be one of the most of all as the old Banning home is now preserved as a museum.

Members will take their luncheon and eat it on the grounds of the estate at noontime, according to Mrs. Timerhoff, who obtained special permission for the group to do so.

Those desiring to go may telephone Mrs. Timerhoff at ATwater 7-2593 or Mrs. John Renshaw at ATwater 7-1823.

ARCADIA DAILY TRIBUNE

Wednesday, November 23, 1938

Arcadia Juniors Plan Busy Year As Calendar Filled With Important Events

With drama selected as the year's study project members of Arcadia Junior Woman's club are looking forward with eager interest to the series of lectures dealing with films and their allied arts arranged for the coming year.

Mrs. Eleanor Lucas Gibbs, dynamic young president, recently announced her committee appointments and plans are now underway to make this season not only the biggest, but the most interesting the club has ever known.

LAUNCHES LECTURES

At a recent meeting Mrs. Anne Leigh, motion picture and membership chairman, launched the series with an interesting resume of film history. As this series ties in with the district federation project, future assemblages of the club will hear a thorough discussion of various aspects of the industry.

NEW DIVISION

An athletics division has been organized with Miss Norma Parks as director. Riding, golf, tennis, swimming and badminton will be taken up during the year. Sunday meetings have already been held for tennis practice on the Santa Anita County Recreational park courts, and plans will soon be complete for riding parties, badminton and other seasonal sports.

CAMPAIGN

Now vying for honors in the membership campaign are two opposing teams, captained by Miss Betty Welch and Miss Edith Ekman, with the losers to stand the winners a dinner. Mrs. Anne Leigh, membership chairman, is supervisory head of the campaign.

Committee chairmen selected by Mrs. Gibbs are as follows: Mrs. Ola Moore, art; Mrs. Margery Dickson, courtesy; Mrs. Leigh, membership and motion pictures; Mrs. Marie Wiley and Miss Bella Royal, needlework; Miss Dorothy Walters, press; Miss Margaret Brown, press book; Miss Louise Evans, platform decoration, and Mrs. Ola Moore, welfare.

RECIPROCITY DAY

Another innovation by Mrs. Gibbs, who is proving an exceptional leader, is Reciprocity day scheduled for February 16. Mrs. Richard M. White, district motion picture chairman, will be guest speaker, with Misses Margaret Brown and Barbara Geiger, presiding as hostesses, for the day.

The big St. Patrick's day dance on March 19 is always an anticipated affair and this year will be no exception to that rule. A good band is engaged and smartly gowned dancers and dainty refreshments make it a long-remembered occasion.

CHARITY WORK

At the present time the Juniors are assisting the Arcadia fire department in their Christmas charity work. All the dolls given underprivileged children are dressed by the flying fingers of the Juniors. This work, headed by Mrs. Ola Moore, is an integral part of the firemen's plan to provide an exciting Christmas for every child in Arcadia, regardless of race or creed.

Other events planned for the year include a social on December 6, in charge of Mrs. Marie Wiley and Mrs. Margery Dickson; the pilgrimage to the Community playhouse on May 2 led by Misses Constance Ellison and Lois Mann; the special athletics day, presided over by Miss Norma Parks and Miss Edith Ekman, and many other interesting affairs.

ARCADIA NEWS

Friday, November, 25, 1938

Arcadia Juniors Plan Busy Year As Calendar Filled With Important Events

With drama selected as the year's study project members of Arcadia Junior Woman's club are looking forward with eager interest to the series of lectures dealing with films and their allied arts arranged for the coming year.

Mrs. Eleanor Lucas Gibbs, dynamic young president, recently announced her committee appointments and plans are now underway to make this season not only the biggest, but the most interesting the club has ever known.

LAUNCHES LECTURES

At a recent meeting Mrs. Anne Leigh, motion picture and membership chairman, launched the series with an interesting resume of film history. As this series ties in with the district federation project, future assemblages of the club will hear a thorough discussion of various aspects of the industry.

NEW DIVISION

An athletics division has been organized with Miss Norma Parks as director. Riding, golf, tennis, swimming and badminton will be taken up during the year. Sunday meetings have already been held for tennis practice on the Santa Anita County Recreational park courts, and plans will soon be complete for riding parties, badminton and other seasonal sports.

CAMPAIGN

Now vying for honors in the membership campaign are two opposing teams, captained by Miss Betty Welch and Miss Edith Ekman, with the losers to stand the winners a dinner. Mrs. Anne Leigh, membership chairman, is supervisory head of the campaign.

Committee chairmen selected by Mrs. Gibbs are as follows: Mrs. Ola Moore, art; Mrs. Margery Dickson, courtesy; Mrs. Leigh, membership and motion pictures; Mrs. Marie Wiley and Miss Bella Royal, needlework; Miss Dorothy Walters, press; Miss Margaret Brown, press book; Miss Louise Evans, platform decoration, and Mrs. Ola Moore, welfare.

RECIPROCITY DAY

Another innovation by Mrs. Gibbs, who is proving an exceptional leader, is Reciprocity day scheduled for February 16. Mrs. Richard M. White, district motion picture chairman, will be guest speaker, with Misses Margaret Brown and Barbara Geiger, presiding as hostesses, for the day.

The big St. Patrick's day dance on March 19 is always an anticipated affair and this year will be no exception to that rule. A good band is engaged and smartly gowned dancers and dainty refreshments make it a long-remembered occasion.

CHARITY WORK

At the present time the Juniors are assisting the Arcadia fire department in their Christmas charity work. All the dolls given underprivileged children are dressed by the flying fingers of the Juniors. This work, headed by Mrs. Ola Moore, is an integral part of the firemen's plan to provide an exciting Christmas for every child in Arcadia, regardless of race or creed.

Other events planned for the year include a social on December 6, in charge of Mrs. Marie Wiley and Mrs. Margery Dickson; the pilgrimage to the Community playhouse on May 2 led by Misses Constance Ellison and Lois Mann; the special athletics day, presided over by Miss Norma Parks and Miss Edith Ekman, and many other interesting affairs.

ARCADIA DAILY TRIBUNE

Friday, November 25, 1938

Mrs. Timmerhoff Tells Of Trip To Banning Home

MRS. E. M. TIMERHOFF
man of California History and
dmarks section, Arcadia Wo-
's Club.

en the spirit of adventure, led
as Banning from Delaware
d the Horn to California in
a sequence of events and ac-
lishments was started in our
which is still felt and seen as
embers of the California His-
and Landmarks section of the
dia Woman's club, who recently
eyed to Wilmington, will tes-

EARS OLD

seventy-six years the old Ban-
home has stood, flashing forth
hite splendor through the fo-
of the giant trees which sur-
it. Its green blinds and
-paned windows reflect the
ys while "Old Glory" waves in
salute over the great oaken
A tall eucalyptus, the first
ed in California, head the cir-
dooryard trees. Within, the
are remarkably preserved,
of them an inch thick, still
sing continued longevity.

E PAINTINGS

walls of the 18 rooms have
done over and rare old paint-
hang about. Each room boasts
place, reminiscent of family
uest groupings while canopied
demand space and overpower
furniture. Quaint furniture
drapes in drawing and other
catch the eye while library
es cry aloud against their emp-
save where beautiful old fans,
of lustre ware, tarnished
rrotypes, and family silver, try
in.

LS OF LINCOLN'S DEATH

r the shelves filled with old
oldered nightgowns and caps, a
Herald dated April 15, 185, tells
assassination of Lincoln, and
elow a faded, yellow copy of
os Angeles Daily Star, of No-
er, 1876, announces Robert In-
ll as guest-speaker at some af-
and remarks upon and com-
his utterances. Noticeable
the old and rare is the re-
installed modern equipment
prevention.

OLA DESCRIBED

top of the building is the cu-
where Phineas Banning was
to watch with glass the dis-
omings and goings of his mer-
fleet. Trains of pack mules
d for him by land, as also by
moved his carriages, now
in the coach-house, mutely
ing to their companionship
fleet horses, whose once-used
are now empty and deserted.
r, a permit allowed the group
their luncheon at long tables
the warm sun, then tour the
before leaving for home, all
d with this, the second pil-
of the club season.

TS NAMED

enjoying the event, besides
ter, were: Mesdames J. Stok-
Prentress, E. Reynolds, H.
n, F. Muller, E. Denkin, B.
on, E. Criddlebaugh, and Mr.
. Hamilton of Arcadia; Mes-
B. O. Hagan and Esther
of Glendale; Mr. and Mrs.
tarr, Miss Lola Hall, Mrs. D.
and Mrs. E. Hurlburt, of the
eles History section of Gold-
club.

MRS. HOOVER APPEALS FOR HOBBY DISPLAYS

An exhibition of hobbies will be held at the Arcadia Woman's club at their next meeting slated for December 7 at the clubhouse, it was revealed today by Mrs. C. E. Hoover, program chairman.

Interesting collections, handiwork, needlecraft, or any example of a hobby, will be welcomed by Mrs. Hoover, who may be reached at ATwater 7-1869.

The program of the day is tentatively set for music and book reviews, with a business meeting to follow. Mrs. Ella Owen is luncheon chairman and will be assisted by Mesdames A. Cassady, E. Crawford, E. Donkin, M. Dunham, F. Granville, H. Heidenreich, V. Diggins and Miss E. Faulkner.

ARCADIA DAILY TRIBUNE

Wednesday, November 30, 1938

Collection Of Garbage By City Is Suggested

A resolution adopted by the Arcadia Woman's club recommending the municipal collection of garbage was referred to the street committee today following presentation last night to the city council.

The resolution reads as follows:

"GREAT NEED"

"Whereas there is a great need for the municipal collection of garbage in the city of Arcadia, and

"Whereas an unsanitary and unhealthy condition exists at times due to the lack of such collection,

"Therefore, be it resolved that the Woman's Club of Arcadia recommends to the city council of Arcadia that said city undertake the municipal collection of garbage for the benefit and improvement of the whole community."

ARCADIA DAILY TRIBUNE

Tuesday, November 29, 1938

News Of BOY SCOUT Troop No. 5

REORGANIZATION

Our troop has just reorganized all of its patrols. Instead of having three patrols as before, we now have two, the Eagle patrol and the Bear patrol. Members of the Eagle patrol are Robert Richardson, leader; Lynn Crowell, assistant leader; Robert Miller; Russell Randolph; Theodore Berkompas; and Dean Bolton. In the Bear patrol are Paul Sands, leader; Bill Cox, assistant leader; Edward Roberts; James Roig; Billy Myers; and Billy Larson.

The purpose of the reorganization of our troop is to bind the Scouts together into a better working unit. A program of projects has been planned which the patrols have already started working on, and it is believed that the new plan will be a success.

NEW ASSISTANT SCOUT MASTER

Our troop has not had an assistant scout master for quite some time. Dan Sparks, former scout, is going to fill this vacancy in the future. He claims to be a little rusty, but the troop is enthusiastic about their new assistant scout master.

SKATING

Thursday, the whole troop went on a skating party at the Alhambra airport. We had a swell time even if some of us were sore when we got home. Skaters were Theodore Berkompas, Russell Randolph, Robert Richardson, Dean Bolton, Bill Cox, Lynn Crowell, James Raig, Denny Coombs, Robert Brown, Bill Steinle, Thomas Steinle, and John Larson.

NEW MEMBERS

The troop has a shortage of members right at the present, but we hope to have an increase in membership in the near future. Several fellows have indicated that they plan to join our troop. They are Bill Steinle, Tom Steinle, Bob Brown, Bob Christopher, and Denny Coombs. Anyone else who is interested is invited to attend a meeting in order to find out more about the Scouts.

CAMP HUNTINGTON

On November 18 and 19 some of the troop went to Camp Huntington Scout camp in the Sierra Madre mountains above Altadent. Those who attended are Robert Miller, Billy Myers, Bill Cox, Dean Bolton, Paul Sandes, Edward Roberts, James Roig, Lynn Crowell, and Bob Richardson.

CHALLENGERS

As yet, we have not organized our football team. The boys have been practising hard, though, and expect to be able to take on anybody within a week. This challenge is directed especially at Troop 3, so-called champions, who had better watch their step when they tangle with us.

—JOHN LARSON.

WEST ARCADIA PRESS

FRIDAY, DECEMBER 2, 1938

Junior Woman's Club Will Meet Tuesday

The next meeting of the Junior Woman's Club will be held on Tuesday, December 6. This will be a social gathering with Marie Wiley and Marjorie Bickson acting as hostesses.

The girls are busy dressing dolls for the members of the fire department, who will distribute them to needy children at Christmas time.

ARCADIA NEWS

Friday, December 2, 1938

Collection Of Garbage By City Is Suggested

A resolution adopted by the Arcadia Woman's club recommending the municipal collection of garbage was referred to the street committee today following presentation Tuesday to the city council.

The resolution reads as follows:

"GREAT NEED"

"Whereas there is a great need for the municipal collection of garbage in the city of Arcadia, and

"Whereas an unsanitary and unhealthy condition exists at times due to the lack of such collection,

"Therefore, be it resolved that the Woman's Club of Arcadia recommends to the city council of Arcadia that said city undertake the municipal collection of garbage for the benefit and improvement of the whole community."

ARCADIA DAILY TRIBUNE

Saturday, December 3, 1938

El Monte's Mayor To Speak Here Wednesday

Mrs. S. P. Leffler, mayor of El Monte, will be luncheon speaker at the Woman's club, Wednesday afternoon, Mrs. C. E. Hoover, program chairman, announced today. She will tell of her experiences as one of the few women mayors of the country.

The mothers' chorus of the P.-T. A. will sing selected numbers and an interesting group of hobbies, exhibiting the versatility of clubwomen's interests will be displayed.

Mrs. Emmy L. Kaskel, philanthropy chairman, requests all members to bring articles of staple food, canned goods, or jellies, for Christmas baskets to be given to the needy. She further reminded that there will be only one more meeting before the Christmas party, and the baskets must be prepared by that time.

Reservations for the luncheon may be made by calling Mrs. George Needham at ATwater 7-1650. Reservations must be in by Wednesday morning, Mrs. Ella Owen, luncheon chairman, disclosed.

BOARD TO CONVENE AT HOME OF MRS. RIESS

The executive board of Arcadia Woman's club will convene Monday at the home of Mrs. H. E. Riess, 143 Bonita avenue, for a regular business meeting. Plans for the annual Christmas party will be completed and a potluck luncheon held at 12 o'clock.

ARCADIA DAILY TRIBUNE

Monday, December 5, 1938

JUNIORS WILL HOLD CHRISTMAS PARTY

Arcadia Woman's club will hold their annual Christmas party at 8 o'clock, Tuesday evening, at the Arcadia Woman's clubhouse. Each member is requested to bring a gift for the party. Hostesses of the evening are Miss Marjorie Dickson and Mrs. Marie Wiley.

ARCADIA WOMAN'S CLUB CONVENES WEDNESDAY

Reservations for Wednesday's luncheon at the Woman's club may be made through Mrs. Ella Donkin at ATwater 7-2517 and Mrs. George Needham at ATwater 7-1650, it was announced today.

Featured on the program for the meeting will be Mrs. S. P. Leffler, mayor of El Monte, selections by the Mothers' chorus, and an exhibit of hobbies.

Mrs. Emmy L. Kaskel, philanthropy chairman, requests members to bring staples, canned goods or jellies as contributions to the club's Christmas baskets prepared each year for needy families. Mrs. Mark Millspaugh, president, will preside.

ARCADIA DAILY TRIBUNE

Tuesday, December 6, 1938

BOOK REVIEWER ADDED TO CLUB PROGRAM

As an added attraction to the program, Mrs. C. E. Hoover, program chairman, in a last-minute bulletin today announced that a book reviewer will be sent out from Vroman's book store at Pasadena to review the new books following the luncheon meeting of the Arcadia Woman's club, Wednesday afternoon, at the clubhouse. Mrs. S. P. Leffler, mayor of El Monte, will be guest speaker.

Reservations for the 12:15 luncheon may be made by calling Mrs. Ella Donkin, ATwater 7-2517, and Mrs. Needham, ATwater 7-1650.

Mrs. Emmy L. Kaskel, philanthropy chairman, requests that members bring donations for the Christmas baskets prepared by the club for indigent families.

PASADENA POST, SUNDAY M ORNING, DECEMBER 4, 1938

ARCADIA

The regular meeting of the Arcadia Women's Club Wednesday will open with a luncheon at 12:15 p. m., Mrs. Ella Owen, chairman. Book reviews and music will be featured on the progam. A display of handcrafts made by club women will be exhibited.

Woman Mayor Speaks To

ARCADIA, Dec. 6—Mrs. S. P. Leffler, mayor of El Monte, will be luncheon speaker at the Arcadia Women's Club tomorrow afternoon, Mrs. C. E. Hoover, program chairman, announced today. Mrs. Leffler will tell of her experiences as one of the few women mayors of the country.

THE MONROVIA JOURNAL

THURSDAY, DECEMBER 8, 1938.

ADIA JUNIOR WOMAN'S CLUB OUNCES SERIES OF ACTIVITIES REMAINDER OF CLUB YEAR

Arcadia Junior Woman's ounced last week the se- drama as the year's ject, and this with their other departments and tivities indicate a strenu- for the club, with notable assumed, including a se- tures dealing with films allied arts.

sident, Mrs. Eleanor Lu- made her committee ap- recently and plans are leted for a season of in- programs and activities. nne Leigh, motion picture bership chairman started with an interesting re- film history. As this se- with the district federa- ct, future assemblages of will hear a thorough dis- various aspects of the

letics division has been with Miss Norma Parks . Riding, golf, tennis, and badminton will be during the year. Sun- ings have already been tennis practice on the ita County Recreational , and plans will soon be for riding parties, bad- other seasonal sports. ing for honors in the p campaign are two op- ms, captained by Miss h and Miss Edith Ek- the losers to stand the dinner. Mrs. Anne mbership chairman, is head of the campaign. e chairmen selected by are as follows: Mrs. art; Mrs. Margery courtesy; Mrs. Leigh and motion pictures; Wiley and Miss Bella dlework; Miss Dorothy press; Miss Margaret ss book; Miss Louise tform decoration, and Moore, welfare.

innovation by Mrs. proving an exception- Reciprocity day sched- ebruary 16. Mrs. Rich- te, district motion pic- an, will be guest speak- Misses Margaret Brown Geiger, presiding as hostesses, for the day.

The big St. Patrick's day dance on March 19 is always an anticipated affair and this year will be no exception to that rule. A good band is engaged and smartly gowned dancers and dainty refreshments make it a long-remembered occasion.

The Juniors are assisting the Arcadia fire department in their Christmas charity work. All the dolls given under-privileged children are dressed by the flying fingers of the Juniors. This work, headed by Mrs. Ola Moore, is an integral part of the firemen's plan to provide an exciting Christmas for every child in Arcadia, regardless of race or creed.

Other events planned for the year include a social on December 6, in charge of Mrs. Marie Wiley and Mrs. Margery Dickson; the pilgrimage to the Community playhouse on May 2 led by Misses Constance Ellison and Lois Mann; the special athletics day, presided over by Miss Norma Parks and Miss Edith Ekman, and many other interesting affairs.

ARCADIA DAILY TRIBUNE

Thursday, December 8, 1938

Varied Program Wins Plaudits At Woman's Club

Varied was the program at the Arcadia Woman's club yesterday when Mrs. C. E. Hoover, energetic program chairman, presented Madame Mayor P. W. Leffler of El Monte as guest speaker and Mrs. Gladys Hatley Scoles in a scintillating book review.

MAYOR SPEAKS

Mrs. Leffler, a motherly looking person, who heads a successful foundry business with her husband, told of her experiences as one of the few women mayors of the country. She touched briefly upon her recent trouble when talk of a recall arose and declared that it grew from her taxing gaming rooms for licenses. When Mrs. Leffler became mayor there was a $900 balance to the credit of the city of El Monte and now the city has $13,000 on deposit, she declared.

BOOKS REVIEWED

Mrs. Scoles, widely known book reviewer, through the courtesy of Vroman's book shop in Pasadena, reviewed a list of the more outstanding publications. They were "Guns or Butter" by Bruce Lockhart, dealing with present day conditions in Germany; "20 Years Armistice" by William Orton; "Man's Hope" by Andre Malraux; "In Hazard" by Richard Hughes; "To Remember at Midnight," a story of the stage by Michael Foster; "Grandma Called it Carnal" an amusing view of grandma's day by Bertha Damon; and Charles Morgan's distinguished English author newest. "The Flashing Stream."

HOBBIES SHOWN

Among contributors to the interesting hobby display were Miss Eva Reynolds, who showed family antiques of pewter and china, more than 200 years old; Mrs. J. N. Giridlian, whose extensive collection of stamps and postal cards evoked much interest; Mrs. E. M. Timerhoff exhibited her own manuscripts and books; Mrs. Charles V. Crellin brought antique quilts and water colors; Mrs. Helen Lumpkin, pottery, and her mother, Mrs. B. O. Hagen, a charming collection of yarn pictures, while Mrs. C. C. Hoffman displayed camera studies of her own.

A colorful Mexican serape and a pair of Armenian drapes brought by Mrs. Brown were among articles in the exhibit that attracted much attention.

CHORUS ADMIRED

Christmas music was provided by the Mothers' chorus of the Parent-Teacher association. The chorus sang three numbers under direction of Mrs. Mabel Nye, leader. The chorus won much admiration amongst the audience for their fine interpretations and excellent shading of the fine, old carols. Mrs. Helen Lumpkin was in charge of this part of the program.

Mrs. Ina Millspaugh, president, presided. Mrs. Ella Owen, chairman of the luncheon committee, was assisted by Mesdames Hermion Beanston, Isabelle Evans, Alice Cline, Fanny Needham, Osa Cassady, Elizabeth Crawford and Ella Donkin.

WEST ARCADIA PRESS

FRIDAY, DECEMBER 9, 1938

Garden Section to Meet Next Tuesday

The garden section of the Arcadia Woman's Club will meet next Tuesday, December 13, at the home of Mrs. R. W. Evans, 48 West Valnette.

The meeting will convene at 1:30 p. m.

El Monte Mayor Addresses Club

The regular meeting of the Woman's Club was held on Wednesday, with about 100 members present. A delicious baked ham luncheon was served at noon, under the direction of Mrs. Elda Owen, chairman.

An interesting program followed.

Mrs. Nellie Leffler, mayor of El Monte, gave an address on civic affairs, and the mothers' chorus, under the direction of Mrs. Nye, sang three very enjoyable numbers.

ARCADIA DAILY TRIBUNE

Friday, December 9, 1938

JUNIORS CONVENE FOR CHRISTMAS PARTY

Members of Arcadia Junior Woman's club convened at the Woman's clubhouse, Tuesday, for their annual Christmas party. Miss Marjorie Dickson and Mrs. Marie Wiley were chairmen of the affair.

Roy H. Pike showed several reels of motion pictures filmed while vacationing in Alaska last summer. Mr. Pike also acted as Santa Claus after the program and distributed the heap of presents under the Christmas tree. Refreshments were served by the hostesses.

PASADENA POST, SUNDAY MORNING, DECEMBER 11, 1938

ARCADIA

The Arcadia Woman's Club has a number of events calendared for December. The garden section will meet Tuesday, according to Mrs. Nellie White, chairman. The meeting Dec. 21 will be a Christmas party, with exchange of gifts. Tea will be served by the hospitality committee. Mrs. E. E. Timerhoff, chairman of the history and landmarks section, announced that the next field trip will be to Olvera Street in Los Angeles Dec. 30.

. Arcadia Bulletin

Thursday, December 15, 1938

"Seeing Eye" Dog On Woman's Club Program Wednesday

Arcadia Woman's Club members and their friends will be afforded the rare opportunity next Wednesday, at the regular semi-monthly meeting, of seeing and hearing about a "Seeing-ing Eye" dog. Miss Louise Shull, blind girl who is a student at Occidental college, will address the club, explaining all about the dog.

Complimenting the talk, a string ensemble composed of Genevra Holbin, Evelyn Jacobsen and Betty Ann Lumpkin will entertain with several numbers.

ARCADIA DAILY TRIBUNE

Thursday, December 15, 1938

Arcadia Plans To Establish First Youth Hotel In Southern California On Rancho

Arcadia will be the first city in the Southland to establish one of the famed Youth Hostels that now connect Europe and the Eastern United States in a chain of cheap and interesting hotels for youthful travelers.

That is, Arcadia will be the pioneering city in the movement if the plans of far-seeing clubwomen and service club representatives are carried out.

ORIGINATES MOVEMENT HERE

Mrs. A. R. Chambers, of the Arcadia Woman's club, is the originator of the movement in Arcadia. She became interested several months ago after reading a magazine article describing the hostels of Europe and the New England states. She in turn interested Mrs. Mark Millspaugh, president of the Arcadia Woman's club, and since that time they have been quietly working to interest other organizations to make it a community project.

PROVIDE FOR TRAVELERS

Mrs. Millspaugh explained today that the hostels are cheap and clean lodging places for youthful hikers, bicyclers and horseback riders, who are attempting to see their own country. Qualified chaperones are placed in charge of the hostels and beds and cooking facilities are offered for 25 cents a night.

Where the hostels have been established they have attracted the finest type of people, Mrs. Mills paugh said. College students, writers, young professional men and women, teachers, professors, and others take advantage of the low-priced facilities. The movement originated in Germany and spread from there to England, France, the Scandinavian states, and most countries in Europe.

BUILDING GIVEN

The Rancho Santa Anita company has generously placed a building on the beautiful old rancho at the disposal of the clubwomen and there it is hoped the first hostel in the Southland is to be established. Located, as it is, near to metropolitan centers and yet in the heart of a vast mountain empire, Arcadia offers unparalleled inducements, the women believe.

There is one drawback, however, Mrs. Millspaugh pointed out, and that is the fact that Arcadia is on a primary system of highways and to qualify for a hostel a town must be adjacent to or near a secondary road as traffic-filled highways offer too many hazards to the youthful travelers, all of whom walk, cycle, or ride horseback.

CLAREMONT INTERESTED

Claremont is exceedingly interested in the movement and an attempt is being made to establish a connecting hostel there. Mrs. Millspaugh said. Other hostels will probably be established in foohill cities and at mountain camps, she said.

According to Mrs. Millspaugh the only hostel in the South was the temporary one established last summer in Brentwood hall at the University of California at Los Angeles. A group of eastern boys and girls used the dormitory as headquarters during their exploration of Southern California.

CONVENE AT WELLS' HOME

At a recent meeting in the home of Mrs. Philip Wells, 625 Naomi avenue, clubwomen and representatives of service clubs met with Mr. and Mrs. Harris of Pasadena to discuss plans for the hostels. The Harrises, representing the Youth Hostels in Southern California, showed pictures of hostels filmed while traveling abroad in Europe and New England.

SPONSORS NAMED

Those who attended the meeting were Mrs. Millspaugh, Mrs. Chambers, both leaders and sponsors of the movement; Mr. and Mrs. Leonard Moore; W. E. Tussing, of the Lions' club, and Mrs. Tussing; Dr. and Mrs. Carleton Ambler; Dr. T. Howard Smith, president of the Arcadia Chamber of Commerce; Mrs. Robert McMaster, president of Kindergarten Parent-Teachers' association; Mrs. Albert Adcock, president of Arcadia Co-ordinating council; Mrs. Paul Gibbs and Mrs. Wier Casady.

ARCADIA DAILY TRIBUNE

Thursday, December 15, 1938

COUNCILMAN IN STATEMENT SAYS HE'LL SPONSOR MOVE IF PETITION IS PRESENTED

Community Church Pastor Suggests Ordinance To Eliminate Sale Of Sex Literature In Arcadia; Clubwomen, Priests, P-T A Leaders Launch War To Protect Youth

Acting quickly on the editorial demand of the Arcadia Daily Tribune that display and sale of obscene literature and sex picture magazines be banned in Arcadia, Councilman Everett A. Niday announced this morning that he will sponsor an ordinance prohibiting the sale of "printed filth" immediately.

Ministers, priests, paret-teacher association officials and clubwomen have joined in a determined campaign to drive "dirty books and magazines" from Arcadia newsstands.

Said Councilman Niday:

"A survey of Arcadia newsstands today reveal a literary trend considerably lacking in wholesome quality. Obscene and degenerate tastes indicated by the type of literature displayed for sale at various newsstands in Arcadia calls for drastic curtailment. If the citizens of Arcadia desire to elevate the moral consciousness of its readers, they can forbid the dissemination of such local sources."

Councilman Niday said that he will gladly sponsor an ordinance prohibiting the sale of obscene literature and sex picture magazines in Arcadia if citizens will petition him to do so.

RESPONSIBLE FOR CRIMES

"The ARCADIA DAILY TRIBUNE," said Councilman Niday, "is doing a splendid good by campaigning to rid the community of publications whose only appeal is to filth. It is most gratifying to know that our leading citizens, ministers, priests, clubwomen and officials of parent teacher organizations have been given the opportunity through the columns of the Tribune to voice their protest against the sale of publications that contaminate the minds of our young people.

"Daily we read in the papers accounts of revolting sex crimes, particularly against children. There can be no doubt but that sex picture magazines and obscene literature on sale at most newsstands is in a large measure responsible for the rapid increase in the number of revolting crimes against women and children.

"Newsstands that continue to display and sell such publications in face of the present wave of disgust and protest by clean-minded men and women are not deserving of their patronage."

"SHAMELESS" SITUATION

Dr. N. Milo Fiske's demand that the Arcadia city council pass an ordinance prohibiting the distribution and sale of sex magazines met with the immediate approval and support of men and women who are determined that steps be taken to protect the morals of young people.

Dr. Fiske, noted pastor of the Arcadia Community church, described the situation as "shameless" and declared he knew of cases where sex picture magizines had actually been smuggled into school rooms.

Statement of Dr. William B. Heagerty, rector of Episcopal Church of the Ascension, Sierra Madre:

"The youth of a nation are important for they are the men and

CHURCH, CLUB LEADERS SEEK TO HALT SALE AND DISPLAY: ARCADIA RULING SUGGESTED

Alarmed by the rapidly increasing number of unspeakable sex crimes—particularily against children—ministers, priests, clubwomen and officials of parent teacher groups have launched a vigorous campaign to stop the sale of filthy books and sex picture magazines in San Gabriel Valley cities and communities.

...ned to immediate action by ...from doctors and psychia... ...at the promiscuous display ... in drug stores and news ... sex pictures and literature ...ably responsible for in... ... the minds of sex-crazed ... point where they commit ...rimes against women and ... religious and club leaders ...t may be necessary to boy... ...res that continue to sell ...lications.

...X MUST STOP

...splay and sale of filthy lit... ...and sex picture magazines ...p!

...s the keynote of the cam... ...w under way to compel ...ts to immediately stop the ...x picture magazine and in... ...terature.

...R. Sheriff, pastor of Beth... ...rch, Sierra Madre, declared ...elling offensive litera... ...uld be warned that public ...and morals will no longer ...hem to corrupt the minds ...ls of children; that if they ...ed this warning decent cit... ...ould immediately boycott ...rchants.

...TS BOYCOTT

...concerted move to remove ... literature from newsstands ...ountry will have my whole... ...upport. Decency demands ... present display of vile pic... ...zines and sex literature be ... Newsstands or anyone sell... ...zines offensive to decency ... warned to stop. If they ... so, the public should boy... ...m. The Arcadia Daily ...and the San Gabriel Val... ...are to be commended for ... decent people in their ... to stop the sale of sex ... in our respective commu...

...t from leaders of the ... to rid San Gabriel Valley ... filth, follows:

...NDS

...on E. B. Smith, pastor of ... Episcopal church, Mon... ... picture magazines and ...prominently displayed by ...wstands and drug stores, ... measure, responsible for ... minds of our youth and ... on the degenerate bor...

... a valley-wide petition to ...d to county authorities ...ed to Sacramento for a ... campaign against the ...tribution of magazines ... suggestive pictures as ... of selling such pub...

...adia Daily Tribune and ... Valley Topics is doing a ...ing in publicizing the ...decent men and women who seek to stop the sale of filth."

Rev. Father Alan Prendergast, pastor of St. Rita's Catholic church, Sierra Madre—"I heartily endorse the Arcadia Daily Tribune's campaign against the sale of indecent literature and I am one hundred percent behind the Tribune and the decent men and women of San Gabriel Valley who seek to stop the sale of publications that are detrimental to the morals of our youth.

Mrs. Al S. Myers, president, Sierra Madre Woman's Club—"The brazen display of sex magazines in front of newstands and stores is a corruption influence on boys and girls and steps should and must be taken to stop the display and sale of indecent literature.

"It is an insult to womanhood when certain merchants display sex magazines and sex literature to public view.

"I favor and will cooperate in a movement to ban the sale of such magazines."

Rev. Father Gerald M. O'Keeffe, pastor of the Church of the Holy Angels, Arcadia — "Last Sunday, Catholics took the pledge of the Legion of Decency to strengthen public opinion against indecent and immoral motion pictures and reading matter. The Arcadia Daily Tribune and San Gabriel Valley Topics is to be congratulated on its cooperation with religious and civic groups to halt the sale of indecent picture magazines and sex literature."

MORALS IN DANGER

Mrs. Mark Millspaugh, president, Arcadia Woman's Club—"I am very much in favor of a movement to stop the sale of sex magazines and picture books. The morals of our boys and girls are endangered by the display and sale of such publications and it is most gratifying to know that public sentiment has been aroused to a point where immediate action will be taken to rid newsstands of such filth."

Rev. N. Milo Fiske, pastor of the Arcadia Community Church—"I am in sympathy of doing everything humanly possible to stop the display and sale of indecent literature and sex picture magazines.

URGES ORDINANCE

"It is a shameless situation. I know of cases where filthy picture magazines and books have been taken right into school rooms. It is obvious to any clear thinking man or woman that the sale of such vicious publications is a strong factor in the increase of revolting sex crimes."

Dr. Fiske expressed the belief that the Arcadia city council should immediately pass an ordinance prohibiting the sale and distribution of sex literature. Dr. Fiske said such an ordinance should give the police power to invade places where indecent literature is sold.

AWARE OF MENACE

Chief of Police Loren C. Roosevelt of Arcadia—"As a police official and the father of two children I am aware of the menace to public morals created by the display and sale of sex magazines. If the city council will arm me with legal authority, I

about nine inches in leg span ...had a body as big as a bantam's a...

...other naturalist R. Steed said across one of the dry salt ...s of the interior he saw what ...hought to be a large rat run... As he approached its hole

tell you that sex magazines are responsible for much of the increase in revolting sex crimes.

"I am personally in favor of a city ordinance that will prohibit the sale of sex literature in Arcadia."

VIOLATE DECENCY CODE

Mrs. Helen Scofield, president, Arcadia council, PTA—"I am in favor of a law to stop the sale of sex magazines. Sale of such magazines is not only harmful to youngsters but it is degrading to see how some merchants deliberately violate the code of decency by prominently displaying suggestive pictures and magazines inside and outside of their stores. Such merchants should their conduct and clean-minded men and women should boycott him."

DRIVE WELCOMED

Rev. Arthur O. Pritchard, pastor of the Sierra Madre Congregational church—"It is evident that the wave of salacious literature that has been sweeping over the country is producing nausea among clean thinking men and women. They are anxious to be relieved of this menace and the Arcadia Daily Tribune and San Gabriel Valley Topics are to be congratulated for their fearless campaign to rid San Gabriel Valley communities of litera-

WEST ARCADIA PRESS

FRIDAY, DECEMBER 16, 1938

Junior Clubwomen Studying Drama

A business meeting of the Junior Club was held at the Woman's club house Thursday evening. The girls are studying the drama, two phases of which were handled by Dorothy Mitchell and Louise Evans.

The group is still busy dressing dolls for Christmas, under the direction of Miss Ola Moore, who is welfare chairman..

WEST ARCADIA PRESS

FRIDAY, DECEMBER 16, 1938

Artist in Flower Arrangement Talks To Garden Section

The garden section of the Woman's club, which numbers 32 members, met on Tuesday at the home of Mrs. R. W. Evans, 48 West Valnette avenue. There was an excellent attendance and a fine meeting.

Wayne Long, an artist from Whittier, was the guest speaker. He brought his own flowers and containers, which were of pottery and which he makes himself. He showed many beautiful holiday arrangements as well as others not for the holiday season.

Mrs. Evans' home was beautifully decorated with flowers from her own garden. At the close of the meeting dainty refreshments were served. Mrs. Ricketts, Mrs. Evans' sister, was co-hostess.

ARCADIA DAILY TRIBUNE

Friday, December 16, 1938

Yuletide Party At Woman's Club Wednesday

Traditional fir trees, holly wreaths and symbolic tapers will carry out the yuletide theme in the decorations to be prepared by Mrs. Robert McMaster and her decorating staff for the Christmas party to be given by the Arcadia Woman's club, next Wednesday afternoon, December 21, at 2 o'clock.

The Christmas spirit will pervade the program too, according to Mrs. C. E. Hoover, program chairman, with Mrs. John Starke of Arcadia giving appropriate readings and a trio, composed of Betty Anne Lumpkin, 'cello, Genevra Holbin, violin, and Evelyn Jacobsen, piano, playing carols and hymns.

As an added attraction, Miss Louise Shaw, blind student of Occidental college, and her seeing-eye dog will give an informal talk and demonstration of the wonderful work of the dogs used to guide the blind.

Mrs. Jessie Stewart, chairman, and Mrs. Juanita Bunting, Mrs. Blodwen Ferrante, Mrs. Leanore Glasser, Mrs. Margaret Johns, Mrs. Alice Moss, Mrs. Roberta Scheffel, Mrs. Winnie Tester and Mrs. Florence Bolier, members of the hospitality committee will serve tea.

Eye Dog Guides Coed to Classes

TRYING HARD to live up to standards set by her predecessor, who was injured in saving her young mistress from being struck down by a speeding car, is Queen, Seeing Eye Dog, shown guiding Louise Shull, blind sophomore student at Occidental College. —Los Angeles Examiner photo.

Trying very hard to make good is Queen, the Seeing Eye dog that is guide and companion to blind, brilliant Louise Shull, 20-year-old Occidental College sophomore.

For Queen's predecessor, Lynne, lived up to all the canine traditions of heroism and saved its mistress' life at risk of its own. And Queen, says Miss Shull, seems eager to prove just as faithful.

Three years ago, on a visit to San Diego, Miss Shull, crossing a busy street, stepped into the path of a speeding car. The faithful Lynne, acting with instinctive courage, knocked Miss Shull out of the way and she escaped injury, but the dog was struck and crippled.

The blind girl sadly returned the lame Lynne to the Seeing Eye Foundation at Morristown, N. J., where the valiant German Shepherd still is under treatment and where Queen was chosen to take Lynne's place as Miss Shull's "companion."

"Queen is doing a wonderful job," Miss Shull declared yesterday, "and I am sure she would protect me just as Lynne did."

PASADENA POST, SUNDAY MORNING, DECEMBER 18, 1938

ARCADIA

The Arcadia Woman's Club meeting Wednesday will be in the nature of a Christmas party. Decorations will be arranged by Mrs. L. McMaster and her committee. Readings will be given by Mrs. John Stark. A gathering up of gifts for the needy will be featured. Tea will be served by the hospitality committee.

COUNCILMAN IN STATEMENT SAYS HE'LL SPONSOR MOVE IF PETITION IS PRESENTED

Acting quickly on the editorial demand of the Arcadia papers that display and sale of obscene literature ex picture magazines be banned in Arcadia, Councilman Everett A. Niday announced this morning that he will or an ordinance prohibiting the sale of "printed filth" diately.

Ministers, priests, paret-teacher association officials clubwomen have joined in a determined campaign to "dirty books and magazines" from Arcadia newsstands. aid Councilman Niday:

A survey of Arcadia newsstands today reveal a literary considerably lacking in wholesome quality. Obscene degenerate tastes indicated by the type of literature played for sale at various newsstands in Arcadia calls astic curtailment. If the citizens of Arcadia desire to the moral consciousness of its readers, they can the dissemination of such local sources."

Councilman Niday said that he will gladly sponsor an nance prohibiting the sale of obscene literature and sex magazines in Arcadia if citi- petition him to do so.

NSIBLE FOR CRIMES

Arcadia Tribune and News," Councilman E. F. Niday, "is splendid good by campaign- rid the community of pub- whose only appeal is to It is most gratifying to know r leading citizens, ministers, clubwomen and officials of teacher organizations have en the opportunity through mns of the Tribune to voice otest against the sale of ions that contaminate the of our young people.

we read in the papers ac- revolting sex crimes, par- against children. There no doubt but that sex pic- azines and obscene litera- sale at most newsstands is measure responsible for increase in the number of crimes against women and

ands that continue to dis- sell such publications in present wave of disgust st by clean-minded men en are not deserving of tronage."

LESS" SITUATION

Milo Fiske's demand that city council pass an or- ohibiting the distribution sex magazines met with ate approval and support d women who are deter- steps be taken to protect of young people.

paign now under way to compel merchants to immediately stop the sale of sex picture magazine and indecent literature.

Rev. S. R. Sheriff, pastor of Bethany church, Sierra Madre, declared that persons selling offensive literature should be warned that public decency and morals will no longer permit them to corrupt the minds and morals of children; that if they fail to heed this warning decent citizens should immediately boycott such merchants.

SUGGESTS BOYCOTT

"Any concerted move to remove offensive literature from newsstands of this country will have my wholehearted support. Decency demands that the present display of vile picture magazines and sex literature be stopped. Newstands or anyone selling magazines offensive to decency should be warned to stop. If they fail to do so, the public should boycott them. The Arcadia Daily Tribune and the Arcadia News are to be highly commended for assisting decent people in their campaign to stop the sale of sex magazines in our respective communities."

Comment from leaders of the movement to rid San Gabriel Valley of printed filth, follows:

WARP MINDS

Rev. Canon E. B. Smith, pastor of St. Luke's Episcopal church, Monrovia—"Sex picture magazines and literature prominently displayed by [illegible] drug stores, for [illegible] more bedrooms. Arcadia, San Ga- [illegible] some chicken equipment. Two or [illegible] responsible people, ½ to 2 acres with [illegible] WANTED to rent or lease by re-

RENT

WANTED TO RENT 71

671 W. Duarte Rd. Arcadia
Hours 9 to 6. Phone 2630
Evenings by Appointment

DR. T. H. SMITH
DENTIST

DENTISTS

CARL F. BASS
OPTOMETRIST
Eyes Examined Glasses Fitted
Office Hours. 9 a. m. to 5 p. m.
60½ E. Huntington Drive, Arcadia
Office Phone 585 Home Phone 539

OPTOMETRISTS

FUNERAL DIRECTORS

QUALITY WORK

BEAUTY SHOPS

CHURCH, CLUB LEADERS SEEK TO HALT SALE AND DISPLAY; ARCADIA RULING SUGGESTED

(Continued From Page 1)

Catholics took the pledge of the Legion of Decency to strengthen public opinion against indecent and immoral motion pictures and reading matter. The newspapers are to be congratulated on its cooperation with religious and civic groups to halt the sale of indecent picture magazines and sex literature."

MORALS IN DANGER

Mrs. Mark Millspaugh, president Arcadia Woman's Club—"I am very much in favor of a movement to stop the sale of sex magazines and picture books. The morals of our boys and girls are endangered by the display and sale of such publications and it is most gratifying to know that public sentiment has been aroused to a point where immediate action will be taken to rid newstands of such filth."

Rev. N. Milo Fiske, pastor of the Arcadia Community Church—"I am in sympathy of doing everything humanly possible to stop the display and sale of indecent literature and sex picture magazines.

URGES ORDINANCE

"It is a shameless situation. I know of cases where filthy picture magazines and books have been taken right into school rooms. It is obvious to any clear thinking man or woman that the sale of such vicious publications is a strong factor in the increase of revolting sex crimes."

Dr. Fiske expressed the belief that the Arcadia city council should immediately pass an ordinance prohibiting the sale and distribution of sex literature. Dr. Fiske said such an ordinance should give the police power to invade places where indecent literature is sold.

AWARE OF MENACE

Chief of Police Loren C. Roosevelt of Arcadia—"As a police official and the father of two children I am aware of the menace to public morals created by the display and sale of sex magazines. If the city council will arm me with legal authority, I will stop the sale of sex magazines be warned that decent people resent and must take similar action to protect the morals of its young folks.

"Merchants who profit by the sale of such filth do not merit the patronage of decent men and women.

"Any police officer or doctor will tell you that sex magazines are responsible for much of the increase in revolting sex crimes.

"I am personally in favor of a city ordinance that will prohibit the sale of sex literature in Arcadia."

VIOLATE DECENCY CODE

Mrs. Helen Scofield, president, Arcadia council, PTA—"I am in favor of a law to stop the sale of sex magazines. Sale of such magazines is not only harmful to youngsters but it is degrading to see how some merchants deliberately violate the code of decency by prominently displaying suggestive pictures and magazines inside and outside of their stores. Such merchants should their conduct and clean-minded men and women should boycott him."

DRIVE WELCOMED

Rev. Arthur O. Pritchard, pastor of the Sierra Madre Congregational church—"It is evident that the wave of salacious literature that has been sweeping over the country is producing nausea among clean thinking men and women. They are anxious to be relieved of this menace and the Arcadia papers are to be congratulated for their fearless campaign to rid San Gabriel Valley communities of literature and picture magazines that have an unclean influence on boys and girls. Anything that can be done to curb the traffic in obscene stories and pictures will be welcomed by parents, teachers and church people."

ARCADIA DAILY TRIBUNE

Tuesday, December 20, 1938

WOMAN'S CLUB YULE PARTY TOMORROW

Tomorrow afternoon at 2 o'clock in the Arcadia Woman's clubhouse, members of the club will assemble for the annual Christmas party and Tea. Mrs. C. E. Hoover, program chairman, has arranged an interesting program appropriate to the season featuring Miss Louise Shaw, blind student; Mrs. John Starke; and a trio composed of Betty Anne Lumpkin, Genevra Holbin, and Evelyn Jacobsen.

Mrs. Mark Millspaugh, president, will preside and the hospitality committee will serve tea. On the committee, with Mrs. Charles Stewart, chairman, are Mrs. C. G. Bunting, Mrs. Robert Ferrante, Mrs. Frank Glasser, Mrs. H. W. Johns, Mrs. Harvey E. Moss, Mrs. Lee D. Scheffel, Mrs. F. A. Tester, and Mrs. Ardene Boller.

In keeping with the spirit of the party was the appeal made today by Mrs. Emmy Kaskel, philanthropy chairman, asking all members, who have not already contributed canned goods or money to the Christmas basket fund, to bring their contributions to this meeting as the baskets will not be distributed until just before Christmas.

ARCADIA DAILY TRIBUNE

Thursday, December 22, 1938

Christmas Party At Arcadia Woman's Club Is Charming Affair

Gracious hospitality was the keynote yesterday afternoon when members of Arcadia Woman's club assembled at the clubhouse for the annual Christmas party. Yuletide decorations carried out the spirit of the holidays, with the glow of candles, the lovely formal gowns of the hospitality committee, blending in a colorful scene.

On the program, presented by Mrs. C. E. Hoover, program chairman, were Miss Louise Shaw, blind student of Occidental college, who told of the training of her seeing-eye dog. Her gay wit and vivid personality won her audience, who showed their enthusiasm by prolonged applause.

SINGS SOLOS

Mrs. Helen Lumpkin, music chairman, sang "Christmas Lullaby," accompanied by her daughter, Betty Anne Lumpkin, 'cellist, and Mrs. Florence Anderson, pianist. She encored with a Negro spiritual, "Didn't It Rain?"

Mrs. John Starke, gowned in a smart blue formal, gave four humorous readings. Her "old ladies" and "food expert" were particularly pleasing.

A trio of young girls, Betty Anne Lumpkin, Genevra Holbin, and Evelyn Jacobsen, played Christmas music, later accompanying the audience during the singing of Christmas carols, led by Mrs. Lumpkin.

CHARMING ROOM

Gifts were exchanged by members and the trio rewarded by individual presents before tea was served in the foyer. Mrs. Kenneth Leslie decorated the foyer in blue and silver carrying out her color scheme with a tall, silver Christmas tree, with blue lights, a mantel decorative piece of madonna and cherubin, against a background of blue sprinkled with silver stars, and flanked by blue vigil lights. On the tea-table, small modernistic silver trees, silver leaves, and blue Christmas tree ornaments repeated the colors.

COMMITTEE NAMED

Pouring were Mesdames C. G. Bunting, Mrs. Robert Ferrante, Mrs. Lee D. Sheffel, and Mrs. F. A. Tester. Mrs. Charles W. Stewart, assisted by Mrs. Sheffel, were co-chairmen. Others on the committee included Mrs. Frank Glasser, Mrs. Ardene Boller, Mrs. H. W. Johns, Mrs. Harvey E. Moss, and Mrs. William Bonner.

TREE IS APEX

The auditorium, decorated by Mrs. Robert McMaster, Mrs. George W. Schenck, Mrs. Boyd C. Brown and Mrs. Leola Brown, apexed at the big, decorated Christmas tree on the stage, with the niche, holding an interesting madonna decoration in blue and silver, the welfare table, with its centerpiece of white candles and holly berries, grouped to from a cross, and gift table, handsome with silver trees and other decorations, forming an appropriate background.

PASADENA POST, FRIDAY MORNING, DECEMBER 23, 1938

Old Dormitory Building Will Make Nucleus

Clubwomen Start Plan For Establishment Of New Venture

ARCADIA, Dec. 22. — Rancho Santa Anita will be the setting for the first hostel in the Southland, it was announced here today.

The movement to establish a hostel here was started by Mrs. A. R. Chambers of the Arcadia Women's Club, who enlisted Mrs. Mark Millspaugh, club president, in the plan.

Agreement With Manager

Through agreement with Clifton Herd, ranch manager, one of the old dormitory buildings beneath the towering trees on the rancho has been made available to serve as the nucleus for California's first hostel.

The only drawback to the plan, according to Miss Millspaugh, is that Arcadia is on a primary system of highways and to qualify for a hostel, a town must be adjacent to or near a secondary road, as traffic-filled highways offer too many hazards to the youthful travelers, all of whom walk, cycle or ride horseback.

An attempt is being made to establish a connecting hostel in Claremont, with other hostels following in foothill communities and at mountain camps, Mrs. Millspaugh said.

Temporary Hostel Before

According to Mrs. Millspaugh, the only hostel in the Southland was the temporary one established last summer in Brentwood Hall at the University of California at Los Angeles. It was used by a group of eastern boys and girls as headquarters during their exploration of Southern California.

The Youth Hostels are found throughout Europe and in the Eastern United States. They are known as a chain of low-priced and interesting hotels for youthful travelers. Qualified chaperones are placed in charge of the hostels and beds and cooking facilities are offered at 25 cents a night.

Attract Finest People

Where the hostels have been established they have attracted the finest type of people, Mrs. Millspaugh said. College students, writers, young professional men and women, teachers, professors, and others take advantage of the low-priced facilities.

The movement originated in Germany and spread from there to England, France, the Scandinavian states, and other countries in Europe.

ANNUAL CHRISTMAS PARTY OF WOMAN'S CLUB DELIGHTFUL EVENT; LADIES LEARN ABOUT 'SEEING DOGS'

One of the most delightful affairs of the holiday season was the annual Christmas party of the Arcadia Woman's club, held Wednesday afternoon of this week at the club house.

There were about 100 members and guests present to enjoy the large tree and join in the exchange of gifts. This was followed by the program and group singing of Christmas carols led by Mrs. Lumpkin.

A trio composed of the Misses Jacobson, Lumpkin and Holbin, playing the violin, cello and piano, gave several delightful numbers. Mrs. Starke presented three very interesting readings.

The unusual part of the program came when the blind Miss Louise Shull appeared with her "seeing eye dog" and talked entertainingly about the training of these dogs. Miss Shull's home is in Hawthorne. She is a student at Occidental college.

The delightful afternoon ended with tea, sandwiches and cakes being served in the reception room.

The ladies in charge of the different committees were Mrs. Joe Masters, decorations; Mrs. Charles Hoover, program, and Mrs. Charles Stewart, hospitality.

WEST ARCADIA PRESS

FRIDAY, DECEMBER 23, 1938

Arcadia Bulletin

Thursday, December 22, 1938

Woman's Club Notes

More than 100 members and guests yesterday attended the Woman's club annual Christmas party, with the president, Mrs. Ina Millspaugh, extending Yuletide greetings and welcome.

Attended by her Seeing dog, Miss Louise Hull of Inglewood, blind student at Occidental college, graphically described the history of these dogs, mode of training, both for dog and master, and related interesting experiences she had had. Mrs. C. E. Hoover, program chairman, introduced the young speaker, who was greatly appreciated by the audience.

Accompanied by her daughter Betty, on the 'cello, and Mrs. LeRoy Anderson at the piano, Mrs. Helen Lumpkin sang several numbers. The musical trio, Genevra Holbin, piano; Evelyn Jacobson, violin; and Betty Lumpkin, 'cello, entertained with a group of selections. Mrs. John Stark entertainingly contributed to the program with interpretive readings. Prior to the distribution of presents by Mrs. Ivan Stoker and her committee, members joined in singing Christmas songs, led by Mrs. Lumpkin.

Closing off the foyer, members of the decorating and hospitality committee transformed it into a beautiful Christmas tea room, tables laden down with sandwiches, cakes, nuts and candies, with tea poured by Mesdames Floyd Tester, Robert Ferrante, Roberta Scheffel and Charles Bunting. Decorations were arranged by Mrs. Wm. C. Bonner and Mrs. K. B. Leslie. Others on the hospitality committee who contributed to the success of the party were Mrs. Jessie Stoker, chairman, and Mrs. Florence Anderson.

Members bountifully supplied food stuffs for the Christmas baskets.

Visiting over the holidays, during the social hour, declared the 1938 Xmas party a very outstanding affair.

Just Between Us

...have noticed before that the ...ave a wonderful sense of hu- ... as spontaneous as water ... over a rock . . . and the ...ng humor of Louise Shaw, ...student of Occidental college ...oke before the Arcadia Wom- ...ub at their annual Christmas . . . brought this to mind

...TY
...h every other word . . . a ...of wit . . . talking with her ...hough she is a veritable baby ...rs . . . is an adventure. . . . ...r and pretty . . . gowned in ...rt college-girl ensemble . . . ...ok her affliction—if one may ... so in the face of such laugh- ...ourage—as if it were nothing ...

...ENIE
... told us about her dog Quee- ...ho had six pups . . . all "leg- ...te" got herself so seriously ...hed because of her love for ... kittens . . . who had, unfor- ...ly, a pugnacious mother . . . ... she spent some time in the ...al. . . . Queenie, a German ...erd, trained to guide her pret- ...ung mistress, lay quietly sleep- ... the greater part of the af- ...on . . . except when she tried ...ress her need of a walk. . . . ...she, who guides Louise to all ...asses . . . and is her constant ...anion . . . taking her through ...hickest, heaviest traffic . . . ...d down stairs . . . anywhere ...fety.

...'S FOR BYSTANDERS
...d remember . . . Louise asks us ...ution you . . . the next time ...ee a seeing-eye dog, don't stop ...t it or give it words of praise ... for that is strictly against the ... of its training . . . as the ... are supposed to keep their at- ...on on their owner and the job ...and . . . and consider for a ...ent its terrific responsibility ... and you will agree and stifle ... impulse.

...'T HELP
...member, too, if you see a blind ...n crossing the street with his ...g-eye dog . . . don't touch ...r try to help . . . for if you do ...ust instantly drop the handle ... dog's harness and stand stock- . . . It will confuse the dog ... and may make him jealous ...for, in Louise's words "he may ... well, who's doing this lead- ...anyway!"

...F TRAINING
...e dogs are put through an in- ...e 3-months' training course ... end of which they can lead ... through...

ARCADIA DAILY TRIBUNE

Friday, December 23, 1938

and automobiles and street cars . . . and they are as steady and confident as a living thing can be, Louise said.

SOPHOMORE STUDENT

Louise is a sophomore student at Occidental . . . she is majoring in sociology and English. . . . When we asked her how she studied . . . she smiled and said: "That is what my professors would like to know." Girls, specially retained by the state for blind college students, read to her and she takes notes in braille on her lectures . . . asked her to describe this to us . . . she warned us that we probably wouldn't understand it nor get it clearly . . . and we didn't. . . . But it seemed to be a special kind of paper . . . in a frame . . . with squares marked off. . . . If this is wrong . . . Louise must forgive me . . . for we tried very hard to understand it.

GALLANTRY

It was all very interesting . . . and perhaps the girl herself . . . valiant . . . alert . . . pretty . . . and with all her banners flying . . . impressed us most of all.

ARCADIA DAILY TRIBUNE

Thursday, December 29, 1938

CLUB TO STUDY EARLY CALIFORNIANA HERE

After having gone far afield in search of history members of the California History and Landmarks section of the Arcadia Woman's club will find it right at home. For on January 11 at 2 o'clock, W. Parker Lyon of the Pony Express museum will personally conduct them on a tour of the museum.

"We hardly appreciate what an asset to our city this museum is, offering as it does, close personal touch with objects of our state's history, which tell the story of early Californians and their struggle up from the primitive to an assured place in the sun," said Mrs. E. M. Timerhoff, chairman in charge of the pilgrimage.

All interested are invited to join the group at the entrance. A small fee will be charged for entrance with an afternoon of pleasure and profit awaiting all visitors, according to the chairman.

Arcadia Bulletin

Thursday, December 29, 1938

Local Women To Visit Pony Express Museum Jan. 11

The History and Landmarks section of the Woman's Club will sponsor a tour of the Pony Express January 11. The group will meet at 1:30, at the Parker Lyon Museum and be personally conducted through. Anyone interested may join.

Mrs. E. E. Timerhoff, chairman, and several members of the section, have been assisting in decorating Arcadia's Tournament of Roses entry and are also busy preparing a program for club members to be presented February 1.

PASADENA POST, SUNDAY MORNING, JANUARY 1, 1939

ARCADIA

The field of motion picture and radio will be stressed at the meeting of the Arcadia Women's Club Wednesday.

Mrs. Alice Field will discuss "What Women Are Doing in the Motion Picture Industry," and Frances Farmer Wilder from the

Woman's Club Program Set For Tomorrow

The first program of the new year at the Arcadia Woman's club tomorrow afternoon promises to be one of most interesting of the entire season. Mrs. C. E. Hoover, program chairman, is presenting Mrs. Alice Evans Field of Will Hays Distributing bureau and Frances Farmer Wilder of Columbia Broadcasting company as speakers.

While in the current events section, Mrs. Carl Randolph, chairman, has arranged for Stanley McClintic, director of adult education, and teacher of American problems at Monrovia - Arcadia - Duarte high school, to appear. He will discuss current American problems and as he is considered an outstanding authority in this field his comments will be of particular value at the present time with the country facing the greatest problems of its history.

Ruth A. Dann, well known artist, billed as a "pianologist" will present a series of delightful monologues to music. She is a pupil of Freda Peycke, noted music instructor.

Mrs. Mark Millspaugh, president, will preside at the 12:15 luncheon. Mrs. Florence Anderson is chairman of the luncheon committee with Mesdames H. Sparks, E. Springsted, R. Yarrow, M. Moore, L. Burton, E. Elliott, B. Lewis, M. Elam, and L. Brown, assisting.

Problems Facing Democratic Nations Told At Club Meeting

Variety was the word for the program presented yesterday afternoon at the Arcadia Woman's club when everything was discussed from the serious problems of democracy to the lighter exigencies of the motion picture and radio business.

The serious side of the program—delightfully studded with her own particular brand of quiet humor however—was presented by Mrs. Carl Randolph, current events chairman, who prefaced her introduction of Stanley McClintic, director of adult education of the Monrovia - Arcadia - Duarte high school district, with a brief commentary on events of the day.

TELLS OF PROBLEMS

Mr. McClintic told the "tired clubwoman"—Mrs. Randolph's term—of the problems facing democracy today. He pointed out that since the world war democracy has succumbed in many countries. Then he asked the all important question: "Can democracy survive in America today?"

"ABUNDANT ERA"

"We have solved the problem of production within the past 25 years and are now in the 'era of abundance.' Now it is our business to solve the problem of distribution," he said.

His great hope lies in the thousands of students who are seriously studying the problems of democracy and earnestly seeking means of alleviating them. The greatest problem confronting us today he believes is nominating and electing honest and efficient men to office. If that can be successfully carried out then democracy will survive.

"REHEARSE" PROGRAM

Mrs. Alice Evan Field, representative of Motion Picture Producers association, "rehearsed" a radio script with Mrs. Ardene Boller, acting as interlocutor. Many interesting facts were brought out in the course of the impromptu "broadcast," including the 1938 rating of top motion picture stars. Shirley Temple the "broadcast" disclosed leads at the box office with Sonjia Henie, Mickey Rooney, Spencer Tracy and Clark Gable among the first ten.

Mrs. C. E. Hoover, program chairman, introduced Mrs. R. G. Dronberger, motion picture and radio chairman, who had arranged the program. She in turn presented her guest, Mrs. Connor, district radio chairman.

SINGS

Pinchhitting in place of the announced artist was Mrs. Helen Lumpkin, music chairman, who gave three charming character songs that were exceptionally pleasing.

Next on the program was blonde, Frances Farmer Wilder, of Columbia Broadcasting studio, who told of the history of radio and outlined the tremendous possibilities inherent in it.

RADIO IMPORTANT

"Radio is one of the most important things in American life in relation to our democracy," she said. "For radio made Hitler, it is keeping Mussolini in power, and holding Soviet Russia together."

She further maintained that radio must be guarded carefully in order to keep it free and untrammeled. She gave as an example the plenary powers of the president, who is given free radio facilities at any time by the big companies for his speeches. Should an unscrupulous executive desire he could easily control the entire country through radio, she said.

KEEP RADIO FREE

"You have to keep radio free if you're going to keep your democracy," she warned.

Edward A. Larkin, public relations representative of Columbia, followed Miss Wilder, giving an interesting factual speech on radio. Columbia through its interrelated networks reaches 98 per cent of the population of the United States, according to Mr. Larkin, who also stated that Hollywood now ranks second as a production center, New York being first.

LITTLE KNOWN FACTS

Other little known facts about radio, its cost of production, system of re-broadcasting, and many other things were told the audience, who expressed their wholehearted interest in the subject in a question and answer period at the close of Mr. Larkin's speech. Questions flew thick and fast and the young speaker was kept hopping by curious members, who aired not a few grievances at radio, as well as expressed their admiration of its artists and executives.

TURF CLUB DANCE

Mrs. Mark Millspaugh, president, presided over the luncheon period and announced the annual Turf club dance to be on March 17, this year. She also reminded members of husband's night on January 20, promising them the "best dinner ever" for the evening. Reservations may be made through Mrs. James A. Stoker for the district birthday party to be held January 17 at Huntington Park theatre, she stated.

Luncheon chairman was Mrs. LeRoy Anderson. She was assisted by Mrs. Boyd Brown, Mrs. W. G. Lewis, Mrs. B. E. Rubottom, Mrs. Rose Yarrow, Mrs. A. L. Burton, Mrs. Wallace, Mrs. William R. Elam, Mrs. R. D. Sparks, Mrs. Robert Ferrante, and Mrs. Charles Stewart.

Decorations of silvered fir branches and red candles were arranged by Mrs. Robert McMaster, Mrs. George W. Schenck, and Mrs. Horace Nichols.

OLVERA STREET IS GOAL OF PILGRIMAGE

Arcadia [illegible] who participated in the recent District California History and Landmarks section luncheon at Olvera street [illegible] successful affair. These events are held annually and have become so popular that they are held on two separate occasions.

After a tour of the quaint shops the clubwomen gathered in a private room of the Casa La Golondrina cafe for their luncheon of Mexican delicacies.

Gracious Madame de Bonzo, owner of the famed cafe, presented a colorful entertainment of Spanish and Mexican dances by pretty senoritas, old Mexican Christmas melodies, and the ritual scene from "Las Posadas," traditional Mexican Christmas play.

Dignitaries of church and federation were among those who spoke briefly, and the courtesies exchanged by the women themselves made the day an eventful one, members said.

Those attending from here were Mesdames M. E. Riess, J. E. Vanderbur, F. Muller, R. G. Dronberger, E. J. Frentress, A. R. Chambers, Cleo Thompson, John Murfett, and the chairman, Mrs. E. M. Timerhoff.

REGULAR MEETING OF GARDEN CLUB TUESDAY

The Garden section of the Arcadia Woman's club will meet at the home of Mrs. W. A. Young, [illegible] Roy avenue, on Tuesday, January 10, at 1:45 p. m., Mrs. Belle A. White, chairman, announced [illegible]

The Garden Section of the Arcadia Woman's Club will meet with Mrs. W. A. Young [illegible] Roy avenue, Tuesday [illegible] at 2:00 p. m.

Survey of Radio at Woman's Club Wed.

"In 1923 there were [illegible] lion radios in the United [illegible] Today there are more [illegible] lion," stated Frances [illegible] Wilder, official of the [illegible] Broadcasting system who [illegible] spoke yesterday before more [illegible] 200 at the Woman's club. [illegible] speaker, in her survey of [illegible] explained the set-up in commercial broadcasting, stressing the point that throughout the past years radio has steadily advanced with new improvements and innovations.

During the luncheon hour [illegible] McClintic of the local high school spoke on current events and [illegible] Helen Lumpkin played and sang several numbers.

Collaborating with [illegible] Field, who gave an interesting talk on what women are doing in the motion picture field, Ardene Boller asked questions of the speaker answered all [illegible] plained.

The meeting was [illegible] by to entertainment, [illegible] being conducted by the [illegible] Mrs. Mark Millspaugh, [illegible] Mrs. Florence Ge[illegible] assisted by Mrs. Belle [illegible] Mrs. L. Brown, Mrs. [illegible] Mrs. Wm. Elam, Mrs. [illegible] lace, Mrs. Robert Ferrante, Mrs. B. E. Rubottom, and Mrs. Charles Stewart, prepared [illegible] luncheon to which [illegible] members and [illegible]

Junior Woman's Club Enjoys Social P. M.

"Whoopee" formed the diversion Tuesday evening when members of the Junior Woman's club gathered in the Woman's clubhouse for their social meeting with Mrs. Mary Bellinger and Miss Eleanor Hoagland in charge of entertainment and refreshments.

Participating in the fun were Misses Louise Evans, Virginia Brown, Norma Parks, Edith Eltman, Barbara Geiger, Dorothy Walters, Florence Moran, Virginia Hostutler, Eleanor Ott and Mesdames Marie Wiley, Eleanor Gibbs, and A. R. Chambers, adviser to the group.

Prizes were awarded Miss Evans, Mrs. Wiley, and Miss Brown.

The next meeting will be held January 19.

ARCADIA NEWS

...day, January 6, 1939

...ULAR MEETING OF ...RDEN CLUB TUESDAY

...e Garden section of the Arca... Woman's club will meet at the ... of Mrs. W. A. Young, 539 Le ...avenue, on Tuesday, January ...t 1:45 p. m., Mrs. Nellie A. ...e, chairman, announced today.

...EST ARCADIA PRESS

...AY, JANUARY 6, 1938

...s Club Hears Talks on ...lationalism, Motion Pictures and Radio at Luncheon Meeting

...alsim, motion pic... ...he radio were the ...eresting talks Wed... ...e regular luncheon ...e Arcadia Woman's ...

...ladies sat down to ...ncheon in the club ...Mrs. Le Roy Ander... ... W. G. Lewis in ...vice.

...n was an unusual... ...ne. Mrs. Randolph ...alk on Internation... ...ne subject being ...Mr. McClintock, of ... school. This was ...n interesting talk ...ures by Mrs. Alice ...hen came two bril... ... radio by Frances ..., from the Colum... ...ing system, and ...f Will Hayes' of...

... provided for the afternoon failed to arrive, so Mrs. Charles Lumpkin very graciously filled the gap by singing several songs to her own accompaniment, which were much enjoyed.

Mrs. Charles Hoover was in charge of the program.

GARDEN SECTION MEETING

The Garden Section of the Arcadia Woman's Club will meet with Mrs. W. A. Young, of 539 Le Roy avenue, on Tuesday, January 10, at 1:45 in the afternoon.

...WOMEN ENJOY SOCIAL ...ENING FEATURED BY 'WHOOPEE'

...ening of fun and ... was enjoyed Tues... ...s of the Arcadia ...'s Club who gath... ...b house.

...ere Elinor Hoag... ...ry Bellinger, ... the diversion of ...er which refresh... ...ved by the hos...

... were Mrs. Cham... ... sponsors of the ...k, Dorothy Wat...

ers, Virginia Brown, Marjorie Dickson, Edith Ekman, Louise Evans, Barbara Geiger, Eleanor Ott, Eleanor Gibbs, Elinor Hoagland and Mary Bellinger, accompanied by her house guest Florence Moran, who is visiting her from the North.

ARCADIA DAILY TRIBUNE

Saturday, January 7, 1939

January 11—...ar ...ting of California History and Landmarks section of Arcadia Woman's club at Pony Express mu...m, 2 p. m.

January 1...—Garden section of Arcadia Woman's club, at home of Mrs. W. A. Young, 539 Le Roy avenue, 1:45 p. m.

PUBLIC IS INVITED TO JOIN FIELD TRIP

Members and their friends of the California History and Landmarks Section of the Arca...ia Woman's club are anticipating the trip to be ma... through the Pony Express muse...m, next Wednesday afternoon at 2 ... clock. W. Parker Lyon, owner of the museum, and one of California's best known historians, will personally lead the group.

Mrs. E. E. Timerhoff, chairman, extends an invitation to all those interested to join the group at the entrance of the museum and participate in the tour. As the museum is rated as one of the finest collections of early California in the state it is expected to be one of the most interesting field trips yet made by the club.

WEST ARCADIA PRESS

FRIDAY, JANUARY 13, 1939

The members of the History and Landmark section of the Woman's Club visited the Pony Express museum on Wednesday afternoon.

Arcadia Bulletin

Thursday, January 12, 1939

HISTORY SECTION VISITS LYON'S MUSEUM

Gathering at the entrance of Lyon's Museum, 130 West Huntington Drive, California History section of the Woman's club of Arcadia sought information as to Califoria's past and its accomplishments, from inspection of the many historical objects gathered and exhibited in the Lyon Pony Express, owned and managed by Mr. Lyon himself.

Mr. Lyon personally conducted the tour through the museum and supplied authentic particulars as to his gleanings.

Mrs, E. M. Timerhoff is chairman for the club's section and will lead the pilgrimage.

The regular session of the section will take place at the Woman's clubhouse at 1:30 p. m., on January 25, when plans will be perfected for the presentation of a California program at the club's session on February 1st.

ARCADIA DAILY TRIBUNE

Friday, January 13, 1939

January 19—Arcadia Junior Woman's club meets at Woman's clubhouse at 8 o'clock for a business session. Mrs. Eleanor Lucas Gibbs, president, presides.

Safety Talk Scheduled For Woman's Club

Roscoe Goodcell, of the Southern California Automobile club, will give a safety talk before the Arcadia Woman's club at their next meeting scheduled for Wednesday, January 18. He will discuss the "Challenge to America," following the 12:15 luncheon.

Mrs. Mark Millspaugh will preside over the luncheon and the short business meeting that will follow. Music will be furnished by Mrs. Le Roy Anderson on her violin.

"HUSBAND'S NITE"

The program of "Husband's Nite" to be held Friday night, January 20 was announced today by Mrs. C. E. Hoover, program chairman ,as a lecture on Australia by Arthur O'Connor, the Australian Sundowner. Motion picture films will be shown in conjunction with Mr. O'Connor's speech.

VAUDEVILLE ARTISTS

The Browns, a professional vaudeville team, will add spice and variety to the program with their clever patter. A special feature will be the appearance of the Floradora Sextette of the Venice Parent-Teachers association, who are expected to be a sure-fire hit with the husbands. The sextette appeared before the club several months ago and were uproariously received for their clever comedy.

GOOD DINNER

A delicious dinner is guaranteed by the committee in charge. It will be served at 6:30 o'clock.

PASADENA POST, SUNDAY MORNING, JANUARY 15, 1939

ARCADIA

"The Australian Sundowner" is the topic of a lecture to be given by Arthur O'Connor for the Husbands' Night dinner of the Arcadia Women's Club Friday at 6:30 p. m. Guest speaker will be Judge LeRoy Dawson. "The Browns" will be presented in comedy sketches. The musical program will be presented by Mrs. Helen Lumpkin, chairman.

The regular luncheon program will be presented Wednesday at 12:15 p. m. with Mrs. Ruth S. Harpole as chairman. A business meeting will follow at 2 p. m.

JANUARY, 1939

Los Angeles District News

RAMONA HAMILTON
527 South Alexandria Avenue, Los Angeles
Press Chairman

The Garden section of the Arcadia Woman's club has a program of community beautification, which is bringing fine results.

On December 21, members of the Woman's Club of Arcadia enjoyed the annual Christmas program. A blind singer and her Seeing Eye dog were program features. Members of this club have joined in a crusade to stop the exhibition and sale of indecent magazines.

Arcadia Bulletin

Thursday, January 19, 1939

AUTO CLUB SPEAKER AT WOMAN'S CLUB

Roscie Goodcell of the Southern California Automobile club spoke at luncheon time yesterday at the Woman's club on "Safety, a challenge to America," before approximately 100 members. Warren Irwin, high school student, entertained with several clarinet numbers.

During the business meeting presided over by the president, Mrs. Mark Millspaugh, it was decided to send $10 to the Los Angeles Philharmonic orchestra, part of the sustaining fund. Mrs. L, L. Moore reported, at length, on the child welfare conference recently attended by her.

St. Patrick's night. March 17, has been set for the third annual Turf club dance and card party with Mrs. C. E, Hoover in charge of arrangements.

Her assistants will be: Mrs. Glenn B. Watson, Mrs. Frank Ingram, Mrs. Harry Nesbitt, Mrs. Eleanor L. Gibbs, Mrs. Ardene Boller, Mrs. Loren Roosevelt, Mrs. Lulu Reynolds, Mrs. E. B, Pennington, Mrs. DeForrest Stoll and Mrs. J. S, Craig.

Comprising the luncheon committee were: Mrs. Eugene Harpole, chairman, Mrs. Carl Randolph, Mrs. E. Cline, Mrs. Roosevelt, Mrs, Nellie B. Coomber, Mrs. Anna Lumpkin, Mrs. Fannie Needham, Mrs. Cyril Shier and Mrs. John Renshaw.

Attractive decorations in the foyer and club room were done foyer and club room were done by Mrs. Romert N. McMaster, Mrs, Bertha Nichols, and Mrs. Geo. W. Schenk,

Members were reminded that the F b. 1 meeting would be California History and Landmarks day, Mrs. E. E. Timerhoff in charge of the program which will be preseded by luncheon.

Husband's Night At Woman's Club

Take your choice—baked ham or baked fish — when? tomorrow night at the Woman's club house when guests of honor will be husbands or escorts of club members.

The executive board of the Woman's club is staging a "Husbands Nite" starting off with 6:30 dinner and A-1 entertainment, all for half-a-dollar. Reservations are being made to Mrs. Fannie Needham, AT. 71650.

Arthur O'Conner, from 'down under' will speak and show moving pictures of Australia. Mr. Conner recently lectured at the Pasadena Civic auditorium to a S.O. house, under the auspices of the Pacific Geographic Society.

And the Floradora Sextette—yes sirce—straight from Venice, will entertain with their song numbers and The Browns, former 'vodvil' performers are slated for monologues and music.

Only two club events this year include the men, this and the annual Turf club dance.

ARCADIA DAILY TRIBUNE

Monday, January 16, 1939

January 18—Regular meeting of Arcadia Woman's club. Luncheon at 12:15. Roscoe Goodcell, of Southern California Automobile club, will talk on "Challenge to America." Mrs. Le Roy Anderson will play her violin.

January 19—Arcadia Junior Woman's club meets at Woman's clubhouse at 8 o'clock for a business session. Mrs. Eleanor Lucas Gibbs, president, presides.

History Section Enjoys Trip

Far pastures are not greenest where history is concerned members of California History and Landmarks section of Arcadia Woman's club found out when they "pilgrimaged" to the Pony Express museum on Wednesday afternoon, for there they found rare historical articles existing nearly at their own door.

LED GROUP

J. S. Eshelman led the group through the museum until the arrival of W. Parker Lyon, who had been attending a motion picture conference. He pointed out many examples of Californiana including old cattle brands, chests, locks, pictures, etc.

SAVED LIFE OF FAMOUS SCOUT

One copper kettle shown them was used by the mother of Buffalo Bill to save his life. During an Indian raid she hid him under it and he was the only survivor of the entire party.

OLD SIGN

The old express sign, buried since 1873, and only found in 1928 proved interesting as did the 1854 wine press from San Gabriel, and the hammered copper kettle found buried 20 feet under ground on the Bandini rancho.

RARE PICTURES

Other interesting things inspected were the Downeyville scales of 1854, papers and records of the old Wells Fargo express, a lookout faro chair, used by gambler to spot trouble, the leaping frog of Mark Twain fame, pictures from 101 Rancho showing Will Rogers and Buffalo Bill, and many other quaint and unusual articles.

THOSE ATTENDING

Those who made the pilgrimage were Mesdames E. J. Frentress, H. E. Riess, C. E. Hookway, B. Rubottom, J. Renshaw, J. J. Macfarlane, J. D. Stanley, G. Schneck, J. Stoker, F. Muller, C. Crellin, F. Schaenbacher, C. Lumpkin, Ester Hough, E. Hagan, Lumpkin, C. Hoover, J. S. Giridlian, and two guests, D. Van Pelt, and Mr. and Mrs. J. Murfett, Miss Eva Reynolds, and Mrs. E. M. Timerhoff, chairman.

ARCADIA DAILY TRIBUNE

Tuesday, January 17, 1939

CORNETIST TO PLAY ON CLUB PROGRAM

Mrs. C. E. Hoover, program chairman of the Arcadia Woman's club, announces a change in the program for Wednesday's luncheon meeting. Warren Irwin, cornetist, of Monrovia-Arcadia-Duarte High school, will replace Mrs. LeRoy Anderson, violinist, who will be unable to be present.

Roscoe Goodcell of the Southern speak on "Challenge to America." California Automobile club, will Mrs. Mark Millspaugh, president, will preside.

A business meeting will follow the luncheon and program.

"HUSBAND'S NITE" PLANNED FOR FRIDAY

"Husband's Nite" of the Arcadia Woman's club promises to be a gala affair this year, according to plans prepared by officers of the club for the entertainment of their husbands and escorts.

A delicious dinner, guaranteed to please a man, is being arranged by the committee in charge, and an interesting program featuring Judge LeRoy Dawson as guest speaker, is scheduled.

Mrs. Helen Lumpkin, club music chairman, has charge of the music, and Arthur O'Connor, "the Australian Sundowner," will speak on his experiences "down under." The Browns, a professional comedy team, will entertain with comedy sketches.

January 19—Arcadia Junior Woman's club meets at Woman's clubhouse at 8 o'clock for a business session. Mrs. Eleanor Lucas Gibbs, president, presides.

January 18—Regular meeting of Arcadia Woman's club. Luncheon at 12:15. Roscoe Goodcell, of Southern California Automobile club, will talk on "Challenge to America." Mrs. Le Roy Anderson will play her violin.

LOS ANGELES EVENING HERALD AND EXPRESS

JANUARY 21, 1939

Music Study at Dist. Federation

From another large group of women interested in "the binding tie of music," the music department of the District Federation of Women's Clubs will hear on Monday of the part music plays in the lives of women who are raising young families. Mrs. B. T. Sheppard, state chairman of music for the Parent-Teachers, will be the speaker, stressing especially the famous Mothers' Choruses.

Mrs. June Webster, district music chairman, announces that the Lowney Woman's Club chorus will sing, as will Mrs. Helen M. Lumpkin of the Arcadia Woman's Club, while West Ebell Club's music chairman, Mrs. Lou Shultz, will present Bert Tilton, baritone. Mrs. George Metcalf and Miss Sylvia Metcalf will appear in vocal and piano duets.

ARCADIA DAILY TRIBUNE

Thursday, January 19, 1939

Turf Club Dance Committee Named

Although delayed by an over-filled ...king schedule members of Ar... Woman's club found Roscoe ...dcell, of Southern California Au... ...obile club, well worth waiting ... at their regular meeting, yester... afternoon.

...SPIRING TALK

Mr. Goodcell's inspiring talk, "...allenge to America" preceded a ...t business meeting presided over ... Mrs. Mark Millspaugh, presi..., at which plans for the forth...ing Turf club dance on March ... were arranged.

Committee on arrangements an...nced for the event are Mrs. C. ... Hoover, chairman, with Mesdames ...mitt, Glenn Watson, Ardene Bol..., Frank Ingram, DeForest S. Stoll, ... C. Roosevelt, and Eleanor Lu... Gibbs, president of Arcadia Ju..., assisting.

...RD ROOM

Mrs. J. Thomas Reynolds and Mrs. ... Stephen Craig will be in ... of the card room.

...ording to executives an out...ing dance orchestra will be en... and many interesting events ... be planned for the evening. ... will be 75 cents each, or ... per couple. The Los Angeles ... club, as in past years, has gen...ly donated the use of the club... for this event, which is easi... smartest of the season, mem... declare.

...MITTEE

...the luncheon committee were ... Eugene Harpole, chairman, and ...mes Carl Randolph, E. W. ... J. Thompson, Nellie B. Coom..., ...en C. Roosevelt, G. B. Need...ham, Anna Lumpkin, John Ren... and Cyril Shier.

Mrs. Robert McMaster, George W. Schenck, and Horace S. Nichols were in charge of decorations.

Mrs. Ella Moore reported on the child welfare clinic and the sum of $10 was voted the Los Angeles Philharmonic Orchestra Continuance fund, during the afternoon.

BUSINESS SESSION SLATED TONIGHT

Arcadia Junior Woman's club will hold a business session at 8 o'clock tonight, in the Arcadia Woman's clubhouse, with Mrs. Eleanor Lucas Gibbs, president, presiding.

On the program will be Miss Jane Robinson and Miss Belle Royal, who will discuss various aspects of "Stage and Screen Costumes." This is a unit in the project "Better Film Appreciation" chosen by the group for the year.

January 19—Arcadia Junior Woman's club meets at Woman's clubhouse at 8 o'clock for a business session. Mrs. Eleanor Lucas Gibbs, president, presides.

January 20—"Husbands' Nite" at Arcadia Woman's club. Dinner at 6:30 p. m. Judge LeRoy Dawson, chief speaker. Music, program and lecture by Arthur O'Connor.

Delicious Fare Planned For Club Husbands Friday

...bands of Arcadia Woman's ... are to be amazingly well fed ... the annual "Husband's Nite," ... for 6:30 o'clock tomorrow ... at the clubhouse, 324 South ... avenue.

...e menu will be luscious baked ... with raisin sauce, or baked ... fish, baked yams, scalloped ..., apple sauce, pineapple and ... cheese salad, ice cream and ...ade cake, the sort of plain, ...ious fare that men prize.

...NG PROGRAM

...a program as well as a menu ... to please masculine tastes ... will be a particularly ... one. Judge LeRoy Daw... ...ted as guest speaker, with ... O'Connor, noted Australian ... to follow him. Mrs. Helen ..., music chairman, will pro... ...musical part of the pro... "The Browns" will supply ...rocking comedy sketches. ...Mark Millspaugh, president, ...ge. Reservations will be ... by Mrs. G. M. Needham, ... 7-1650, tonight and tomor...

WEST ARCADIA PRESS

FRIDAY, JANUARY 20, 1939

WOMAN'S CLUB BANQUET

The annual Husband's Night banquet of the local Woman's Club will be held tonight, Friday, at the clubhouse.

JUNIOR WOMEN TALK ON STAGE COSTUMES

The Junior Woman's Club held its regular business meeting at the clubhouse last evening. Two of the members, Jane Robinson and Belle Royal, continuing their term project of drama, talked interestingly on stage and screen costumes. The girls are busy making plans for their Reciprocity meeting, which occurs February 16.

Mrs. Lumpkin On Program At Music Conference

Mrs. June Webster, district music chairman, announces the following program for the music conference at 10 a. m., Monday, January 23, in district headquarters: Bert Tilton, baritone, courtesy of Mrs. Lou Shultz, music chairman; group of songs by the Downey Woman's club chorus; West Ebell club; Mrs. B. T. Sheppard, state chairman of music, Parent-Teachers association, who will speak on music of that organization, especially the mass chorus; Mrs. Helen M. Lumpkin, soprano, Arcadia Woman's club; Mrs. George Metcalf and Sylvia Metcalf in vocal and piano duets.

AUDITIONS

Mrs. M. H. Jourdane, district club programs chairman, plans to have two more conferences of her division this year. The next conference on Wednesday, January 25, at 10 a. m. in district headquarters, will bring many prominent artists before the chairmen. Among the 14 who will appear on that day will be Dr. Yu-Shan Han, who will speak on "Chinese Life and Art." Singers, dancers, lecturers, and many other entertainers are always included on these auditions.

RADIO CONFERENCE

Mrs. Dick Connor of Manhattan Beach, the new district radio chairman, will have her first conference at 10 a. m., Thursday, January 26, in district headquarters. She promises talent from different broadcasting stations and a very fine speaker. The district broadcasts are put on every Saturday morning over Station KNX.

FOREIGN AFFAIRS

Mrs. John Urquhart, vice chairman, International Relations department, General Federation of Women's clubs, will be one of the speakers at the International Relations conference 10 a. m., Friday, January 27, in district headquarters, according to Mrs. James T. Dickson, district chairman. Mrs. C. H. Oneal, former district chairman of International Relations, will speak on "National Defense."

ARCADIA DAILY TRIBUNE

Saturday, January 21, 1939

February 1 — California History and Landmarks day at Arcadia Woman's club. Luncheon at 12:15. Mrs. S. J. Hathaway, district history chairman, will be guest of honor. A short pantomime of old California will be presented by section members.

"Husband's Nite" Attracts 150

More than 150 guests crowded the Arcadia Woman's clubhouse last night at the annual "Husband's Nite" when members entertain in honor of their escorts and husbands.

Mrs. Mark Millspaugh graciously presided over the attractively decorated tables at which members of the club served a delicious dinner featuring baked ham and other delightful dishes.

Following dinner Dr. Cecil Mann of Pomona college spoke on Australia telling of the life of a "sun downer" or rancher. The Floradora Sextette of Venice P.-T. A. proved a big hit with the husbands as did the comedy songs and skits of "The Browns" a professional team of vaudeville actors.

Members of the club were generous with their time and work for the dinner, club officers say, and evveryone cooperated in a splendid manner to make this "one of the mos toutstanding affairs of the kind ever staged by the club."

HISTORY SECTION TO MEET WEDNESDAY

California History and Landmarks section of Arcadia Woman's club will convene at the clubhouse Wednesday afternoon, at 1:30 o'clock, with Mrs. E. M. Timerhoff, chairman, presiding.

A short session will be held at which plans for the annual California History and Landmarks day will be formed. This meeting falls on February 1 and will feature an attractive pantomimed saga of old California. Mrs. S. J. Hathaway, district history chairman, will be guest of honor, the chairman announced.

ARCADIA

Plans for the brilliant Turf Club Dance at Santa Anita Park March 17 today were being completed by members of the Arcadia Women's Club. Mrs. C. E. Hoover is general chairman, assisted by Mesdames W. H. Nesbitt, Glenr Watson, Ardene Boller, Frank Ingram, De Forest S. Stoll, Loren C. Roosevelt, and Eleanor Lucas Gibbs. Mrs. J. Thomas Reynolds and Mrs. James Stephen Craig will be in charge of the card room.

According to the committee, an outstanding dance orchestra will be engaged for the event. The Los Angeles Turf Club has donated, as in past years, use of the clubhouse for the event.

The California history and landmarks section will meet Wednesday at 1:30 p. m. at the home of a member, according to Mrs. Emilie Timerhoff, chairman.

ARCADIA DAILY TRIBUNE

Monday, January 23, 1939

Junior Tells Of Stage Designing

In designing gowns for the stage any costume or the dress of a character of any period must be so perfectly accented in detail, outline, fitting and suitability that it will present a clear cut and authentic picture for all time of whoever that person represents, according to Miss Jane Robinson, who delivered a speech on the subject of Stage Designing before Arcadia Junior Women's club at their recent meeting in the clubhouse.

Miss Robinson further told the members that great stress is laid on authencity and style accuracy in dressing any production and the first item always considered is the stage lighting as all fabrics should be chosen under same color intensity that will be used in the finished production. And, Miss Robinson emphasized, a character must not be so dressed that the effect overshadows the personality of the role he portrays.

Members present at the meeting included Miss Virginia Brown, Miss Louise Evans, Mrs. Irene Bachman, Mrs. Betty Welch, Miss Barbara Geiger, Miss Margaret Brown, Mrs. Mary Bellinger, Mrs. Eleanora Ott, Miss Dorothy Walters, and Mrs. Eleanor Lucas Gibbs, president.

Plans were made for Reciprocity day on February 16 at which Misses Brown and Geiger will be hostesses.

The annual spring dance has been postponed to May 6 in order not to conflict with the Woman's club dance to be held at the Los Angeles Turf club on St. Patrick's day.

February 1 — California History and Landmarks day at Arcadia Woman's club. Luncheon at 12:15. Mrs. S. J. Hathaway, district history chairman, will be guest of honor. A short pantomine of old California will be presented by section members.

January 25—California History and Landmarks section of Arcadia Woman's club meets in regular session at 1:30 p. m., at the Woman's club. Mrs. E. M. Timerhoff, chairman, in charge.

Arcadia Bulletin

Thursday, January 26, 1939

CAL. HIST. LANDMARKS PROGRAM AT WOMAN'S C.

Historical events and home life of early Californians will be presented in pantomine Wednesday at the Woman's club meeting by members of the California History and Landmarks section. Mrs. E. E. Timerhoff, chairman, will act as narrator. Old music and dancing in a ranchero patio stage setting will complement the saga.

During luncheon Mrs. S. J. Hathaway of Monrovia, district chairman of C.H. and L. will review the early days. Mrs. John Renshaw, word chairman, will give spelling and pronouncation of Spanish words commonly used by Californians.

To carry out "days of the past" Mrs. Timerhoff is requesting members who have early Mexican, Indian or Spanish souvenirs, to lend them for decorative purposes, call AT. 72598.

TRADE IN ARCADIA

Successful Event At Woman's Club Friday

Combining fun, food and frolic more than 150 enjoyed "Husband's Nite" Friday at the Woman's club when the executive board were "at the helm" of the pleasant event.

Following the baked ham and fish dinner, Dr. Cecil Mann of Pomona college replaced Arthur O'Conner, who was unable to appear, presenting a moving picture lecture of Australia's interesting urban and rural life. "The Browns," professional entertainers, provided many laughs with their comedy, and the "Florado Sextette" from the Venice P.-T. A. choral society, proved a hit with their numbers.

Mrs. Mark Millspaugh, president, called upon several husbands who spontaneously responded with propos quips. Those attending proclaimed the affair one of the specially successful affairs of the club year.

ARCADIA DAILY TRIBUNE

Thursday, January, 26, 1939

MRS. LUMPKIN SINGS ON DISTRICT PROGRAM

A group of members of Arcadia Woman's club attended the music conference at district federation headquarters in Los Angeles, Monday, when Mrs. Helen Lumpkin, music chairman of this club, appeared as soloist on the program.

Mrs. Lumpkin sang "Midsummer" by Amy Worth and "The Willow" by Goring-Thomas. She was accompanied by Mrs. Harold Scott of Monrovia.

Those who attended the conference included Mrs. Mark Millspaugh, president, Mrs. C. E. Hoover, program chairman, Mrs. S. G. Lumpkin, Mrs. Emily Mann Timerhoff, of Arcadia; and Mrs. B. O. Hagen and Mrs. Esther Hough, of Glendale.

ARCADIA DAILY TRIBUNE

Friday, January 27, 1938

California Day A tWoman's Club Next Wednesday

Guest speaker for the annual California Day luncheon at the Arcadia Woman's club on Wednesday, February 1, will be Mrs. S. J. Hathaway, district chairman of California History and Landmarks, and an accredited historian. A Spanish word drill directed by Mrs. John Renshaw will be held to demonstrate the method used by the section to become familiar with Spanish pronunciation and meaning of Spanish names in local history.

During the afternoon program a "Saga of Early California," written by Mrs. E. M. Timerhoff, chairman, will be presented. Section members will act out each episode in pantomime as the narrator proceeds with the story. Characters prominent in history of the state will be enacted and musical and dancing numbers given reminiscent of olden times. Proper costuming will play its part in educational and interesting portrayal.

On Monday at 1 p. m., section members will rehearse their parts at the clubhouse. Tables and stage will be decorated on Tuesday afternoon and officers announce that all Indian, Mexican and Spanish articles to be used in decorating and costuming should be in the hands of section members by that time.

HISTORY SECTION HAS BUSINESS MEETING

The California History and Landmarks section of the Arcadia Woman's club met in regular session at the clubhouse on Wednesday. After a brief Spanish word drill and business routine, members perfected plans for the presentation of "A Saga of Early California" written by Mrs. E. M. Timerhoff, at the club on February 1. The script was read and parts were assigned to members in the pantomime.

Mrs. Helen Lumpkin, Mrs. C. E. Hoover, and Mrs. E. J. Prentress were appointed to the costume committee. Mrs. J. S. Craig will direct.

February 1 — California History and Landmarks day at Arcadia Woman's club. Luncheon at 12:15. Mrs. S. J. Hathaway, district history chairman, will be guest of honor. A short pantomine of old California will be presented by section members.

February 1—California Day at Arcadia Woman's club. Program offers "A Saga of Old California," in pantomime by members, and dancing, and singing. Mrs. S. J. Hathaway, district chairman of California History and Landmarks, will be luncheon speaker.

Executive Board.

Rubottom Murfett Fentress Stoker
Hoover
Hoffman Larsh Millspaugh Reynolds
Riess Needham

WEST ARCADIA PRESS

FRIDAY, JANUARY 27, 1939

CLUBWOMEN ENTERTAIN HUSBANDS WITH DINNER AND VARIED PROGRAM

The annual Husbands' Night banquet given by the Woman's club last Friday evening was a delightful affair. About 150 guests sat down to the beautifully appointed tables and enjoyed a baked ham dinner.

Mrs. Mark Millspaugh, the president, presided. A number of the husbands responded to toasts, among them Judge Boller, Eugene Harpole, F. C. Ingraham, A. R. Chambers, Mark Millspaugh, John E. Vaudebur, and W. N. Powell of Minnesota, the president's father, who is wintering in California.

The program after the banquet was in charge of Mrs. Charles Hoover, who presented six P.-T. A. ladies from Venice, who gave an amusing parody on the Floradora Sextette.

The Browns of Glendale, a comedy team of music and monologue, proved exceedingly entertaining.

The principal speaker of the evening was to have been Arthur O'Connor, but as he was unable to be there, he sent as his substitute Dr. Cecil Mann, professor of psychology at Claremont college, who gave a very interesting talk on Australia, illustrated with pictures. Dr. Mann is a native Australian, so understood his subject thoroughly.

CLUBWOMEN MEET

The history and landmarks section of the Woman's club met at the clubhouse on Wednesday afternoon. The ladies are planning their program which they are to give at the next club meeting. Mrs. Timerhoff is in charge.

ARCADIA DAILY TRIBUNE

Friday, January 27, 1939

SCOUT DINNER FETE PLANNED

Plans were being rushed today for the staging of the first annual "Father and Scout" dinner to be held on the evening of February 21 in the Woman's clubhouse under the auspices of Troop No. 5, sponsored by the club.

Purpose of the event, it was announced today by committeemen in charge, is to create a "closer bond between father and Scout and to stimulate interest in scouting and its program."

Reservations will be kept for 100 persons, with the reservation deadline being Monday, February 20. Invitation to the affair has been forwarded to all Arcadia Scouts, their fathers or guests, scoutmasters and district committee members.

Each troop will have a table in the dining hall where they will depict a phase of scouting.

ARCADIA

A short pantomime of old California will be presented as part of the California history and landmarks day program at the Arcadia Women's Club Wednesday. Luncheon will be held at 12:15 p. m., with Mrs. S. J. Hathaway, district history chairman, as guest of honor.

ARCADIA DAILY TRIBUNE

Monday, January 30, 1939

California Life To Be Shown At Woman's Club

"Our Todays and Tomorrows" will be the subject of Mrs. S. J. Hathaway, district chairman of California History and Landmarks, who will be guest speaker at the annual "California Day" of the Arcadia Woman's club on Wednesday afternoon.

A pantomimed saga of old California, "Our Yesterdays" will be presented by members of the history and landmarks section immediately after Mrs. Hathaway's speech. Mrs. E. M. Timerhoff, chairman, will be the narrator.

AUTHENTIC SOSTUMING

According to advance notices of the pantomime it will be exceptionally interesting as costumes have been chosen with thought and care, and several rehearsals have been held to assure the production a professional finish.

DANCE AND SING

The pantomime will be staged on an elaborate stage set—an early California patio and singing and dancing numbers will be interpolated between the episodes.

Reservations for the 12:15 luncheon will be taken by Mrs. John E. Hostutler at ATwater 7-2353, Mrs. Robert McMaster, ATwater 7-2555 or Mrs. Jackson D. Stanley, ATwater 7-2837, until Tuesday morning.

February 1 — California History and Landmarks day at Arcadia Woman's club. Luncheon at 12:15. Mrs. S. J. Hathaway, district history chairman, will be guest of honor. A short pantomine of old California will be presented by section members.

February 1—California Day at Arcadia Woman's club. Program offers "A Saga of Old California," in pantomime by members, and dancing, and singing. Mrs. S. J. Hathaway, district chairman of California History and Landmarks, will be luncheon speaker.

ARCADIA DAILY TRIBUNE

Tuesday, January 31, 1939

Royal Neighbors Install Officers At Impressive Rite

EXTENDS THANKS

The lodge also wishes to express its appreciation to Mrs. Ina Millspaugh, president, Mrs. Susan Riess, second vice president, of the Arcadia Woman's club for their efforts in its behalf in making the meeting a happy one.

cadia Bulletin

y, February 2, 1939

FATHER-SCOUT
R PLANS REVEALED

irst annual Father-Scout will be held Tuesday, y 21, at the Arcadia Wo- Club, it was announced y by officers of Troop 5, of the event.

vations for the affair can made by calling R. D. s at ATwater 7-2637. reservations are avail- tickets cost 40 cents per

ts of scouting will be as well as a fine enter- program.

EW EARLY LIFORNIA DAYS

ys of donnas, senioritas, s, and gold, were vividly in pantomime Wed- y members of the Cali- istory and Landmarks the Woman's club, at ular meeting.

g out an early Califor- Spanish theme, lunch- were gay with care- ds, pottery, kumquots, poinsettias, and oth- ions indicative of our te. Mrs. George W. was chairman and 100 were served.

chairman for the day, Timerhoff, introduced on speaker, Mrs. S. J. of Monrovia, district California History and who spoke about events, concluding today's and tomor- the fruits of yester- was accompanied by Fuller of federated Los Angeles.

lude to the pageant, Renshaw, in costume, me of familiar Span- explaining how they ecame a part of Cali- ocabulary, and their n.

of the section then fe in this land from present day in a setting, Mrs. Timer- g as events unfold- al costumes worn one hundred years y transporting the the days dons.

ose who took part were: Mesdames ugh, James Stoker, n, Florence Muller, m, J. W. Schweis- Frentress, Stephen L. Perry, Ellen Hoover, J. M. and Miss Eva Rey-

THE MONROVIA JOURNAL

THURSDAY, FEBRUARY 2, 1939

ARCADIA PLANS FIRST ANNUAL "FATHER AND SCOUT" DINNER MEET

Scout leaders and friends at Arcadia are planning for the first annual "Father and Scout" dinner meeting to be held in Arcadia, Feb. 21 at the Womn's Clubhouse, starting at 6:30 o'clock.

The purpose of the meeting is to create a "closer bond between father and Scout and to stimulate interest in scouting and its program.

Reservations will be provided for 100 persons, with the reservation deadline being Monday, February 20. Invitation to the affair has been forwarded to all Arcadia Scouts, their fathers or guests, scoutmasters and district committee members.

Each troop will have a table in the dining hall where they will depict a phase of scouting.

ARCADIA DAILY TRIBUNE

Thursday, February 2, 1939

Ovation Given Beloved Leader Of History Section at Club

It was heartening to witness the ovation given Mrs. Emily Mann Timerhoff, section chairman, at the annual California History and Landmarks day at the Arcadia Woman's club, yesterday afternoon. The tribute came at the end of the program presented by Mrs. Timerhoff and her section members and testified to the affection with which club members regard Mrs. Timerhoff.

Wonderful cooperation was shown by all members of the section, who worked for weeks to make the program the well-shaped entertainment that it was.

SPANISH ATMOSPHERE

The clubhouse was gayly decorated in the Spanish motif, employing baskets, serapes, gourd-filled carretas on the luncheon tables, shawls and even a lovely, little shrine.

TELLS OF EARLY HISTORY

Mrs. Mark Millspaugh presided over the luncheon that preceded the informative speech by Mrs. S. J. Hathaway, guest of honor, and main speaker of the day, who told of California's history in agriculture, neatly tying-in past glories with present possibilities and future greatness. She described early efforts to raise silk in California, and said first attempts were made in gold rush days, when the State legislature offered a bounty of $250 to each grower in the state who could prove he had five year old mulberry trees. The demands made upon the treasury nearly depleted the state's finances and caused a frantic repeal.

FIRST EFFORTS

The beginnings of the cotton industry, and of the fig and grape industries, were interestingly told by Mrs. Hathaway. She closed her speech with a prediction of the flower industry as one of future greatness.

WORD DRILL

Mrs. John Renshaw led the Spanish word drill that preceded the pantomime story of old California, "Our Yesterdays," written, directed and narrated by Mrs. Timerhoff, who announced each character and told the part he or she played.

PAGEANTRY

Moving in colorful fashion on the attractive stage set that represented the patio of the old Avila home, such famous characters of history as General Fremont, Lola Montez, Indian maids, chiefs, caballeros and dancing girls recreated "old California."

DASHING CABALLERO

Mrs. Helen Lumpkin, in a dashing black satin caballero costume, strumming a guitar and singing "Maurine," a song composed by Mrs. Timerhoff, as a serenade to a dainty senorita, who was played by Miss Barbara Geiger in graceful, white mantilla and high comb, nearly stopped the show. Mrs. C.

Blend Rouge With Skin

Next comes your rouge. The proper color depends on your skin color and the color of the costume you expect to wear. There are many variations of the orange reds

Mrs. B. Rubottom as General Marino Guadalupe Vallejo. The two ladies handkissed and swanked about the stage with most masculine fervor.

DANCER CHARMS

Miss Lola Rawson, portraying the daughter of Senora Pico, danced two charming dances, one a native Mexican dance, and the other a lilting Spanish number. Her costumes were exceptionally lovely and she won her audience with her youthful verve and charm.

FINALE

The entire cast sang "Memories" as a finale and Mrs. Timerhoff, following, as she said, an old theatrical custom, introduced her cast of characters by name. It was following this actron that she in turn was surprised by Mrs. Renshaw leading her to the front of the stage, and presenting her with a potted plant. (She was previously given a lovely corsage by her section members during luncheon.)

NEW MEMBERS

Five new members were accepted into the club. They were Mesdames Robert Armstrong; E. G. McCormick, of Alhambra; Mrs. Philip Libby, Mrs. A. P. Minten, and Mrs. William Brandt.

LUNCHEON COMMITTEE

On the committee for the luncheon were Mrs. George W. Schenck, Mrs. R. W. Evans, Mrs. Robert McMaster, Mrs. J. Thomas Reynolds, Miss Pearl Smith, Mrs. Stanley Crane, Mrs. Charles A. Dillingham, Mrs. Glenn H. Moore, Mrs. Alrena B. Ellison, and Mrs. F. E. Schanbacher.

Mrs. Timerhoff extends her thanks and appreciation to the following individuals for their cooperation in lending articles for decoration or stage properties: Mr .and Mrs. George Barngrover, Mr. and Mrs. Sam Hobbs, Mrs. William Rose, William Faulkner, Mrs. J. L. Byrne, W. Parker Lyon, R. H. Sheehan, Ralph Ericsson, and many others.

GUESTS NAMED

Among distinguished guests at the affair was Mrs. Bertha Fuller, president of the Los Angeles California History and Landmarks, and Mrs. A. Lane, both of Los Angeles. Following the meeting members assembled out front for pictures which were snapped by Mrs. C. C. Hoffman.

ARCADIA DAILY TRIBUNE

Friday, February 3, 1939

New Custom Is Inaugurated For Dance Event

With plans well underway for the third annual Turf club dance of the Arcadia Woman's club, committee members today announce a departure in the usual procedure.

As they feel that so many demands are made upon local merchants by various organizations of the city to contribute to this fund or that fund they are not asking them to advertise in club programs this year as in the past, but are upping the price of each individual ticket to $1.00, instead of the usual 75c.

PASS MOTION

Motion was unanimously passed at a recent club meeting approving this action when the matter was brought before the membership body.

Mrs. C. E. Hoover, chairman in charge of arrangements committee, tabbed off a special item of entertainment as being "the best dance band obtainable." Three bands are now under consideration by the committee and the best of the three leading bands will be selected to play.

LUXURIOUS SETTING

The luxurious setting afforded by the Turf club for this dance easily makes it one of the stellar events of the social and club season. This year many new and interesting events are being arranged.

There will be square dances for those who still remember the schottische and polka with a thrill and for moderns there will be a de luxe master of ceremonies to stage the Lambeth Walk and other dances.

HAVE SECRETS

The ladies are not divulging some of the "hits" they have planned for the program as they will be staged the night of the dance.

NO OTHER EVENT

"We hope that everybody will feel as we do," smiled Mrs. Hoover "that the night of March 17th there must be no event in Arcadia, except the Turf club dance."

BRAZILIAN ROOM

Refreshments will be served in the smart new Brazilian room of the Turf club with Mrs. Bert J. Morris in charge of the committee.

CARD GAMES

Cards will be played in the dining room of the club, which will offer all types of card games as well as the usual bridge and Chinese checkers. Mrs. J. Thomas Reynolds will be in charge of the section of the program.

TO RELEASE LIST

It was also announced today that a list of patrons and patronesses will soon be released and that the tickets, which are expected to go to 600 people, will shortly be on sale.

ENTERTAIN GUESTS AT WOMAN'S CLUB

Mrs. William Hobbs entertained three guests at the Arcadia Woman's club meeting Wednesday. They were Mrs. C. Downing, Mrs. D. K. Swager, and her mother, Mrs. M. De Groff, of Kansas City, Mo., who is spending the winter here.

ARCADIA DAILY TRIBUNE

Tuesday, February 7, 1939

SCOUT-FATHER EVENT IS SET

Sponsored by the Arcadia Woman's club, the first annual Father-Scout dinner-meeting will be held on Monday night, February 20, at the clubhouse on South First avenue, it was announced today.

Troop No. 5, the unit supported by the Woman's club, will be the host troop for the function, starting at 6 o'clock. Reservations at 40 cents per plate are now being taken by committees in charge.

Scoutmaster Bob Chambers of Troop 5 and the troop members are cooperating with the Woman's club leaders in making arrangements for the event. Reservations may be filed with Chambers or any member of Troop 5.

JUNIOR WOMAN'S CLUB TO MEET TONIGHT

The Junior Woman's club of Arcadia will meet at 8 o'clock at the Woman's clubhouse tonight for a social gathering. Eleanor Lucas Gibbs, president, will preside at the meeting.

February 21—"Father and Scout" dinner at Arcadia Woman's club, 6:30 p. m.

ARCADIA DAILY TRIBUNE

Wednesday, February 8, 1939

GARDEN SECTION TO MEET NEXT TUESDAY

The Garden Section of the Woen's club will meet at the home of Mrs. J. C. Garrow, 275 Arbolada drive next Tuesday, February 14 at 1:45 o'clock.

All members are reminded that this meeting is to include a plant shower for the hostess, according to Mrs. Nellie White, chairman of the section.

Father And Scout Dinner Event To Be Held Feb. 21

The Father-Scout dinner meeting for Arcadia Boy Scouts troops will be held on Tuesday night, February 21, and not on Monday, Feb. 20, as originally announced.

With Troop 5 as the host troop, the function is being sponsored by the Arcadia Woman's club and will be staged in the clubhouse on South First avenue.

Reservations may be filed with Scoutmaster Bob Chambers, it was announced this afternoon.

February 9, 1939

Thursday, February 9, 1939

THIRD ANNUAL TURF CLUB DANCE SPONSORED BY ARCADIA WOMAN'S CLUB, CALENDARED FOR MARCH 17

Mrs. C. E. Hoover, chairman of the third annual Turf Club dance sponsored by the Arcadia Woman's Club, announces this social event will take place on Friday night March 17th in a luxurious setting at the Turf Club house at Santa Anita race track in Arcadia.

Three bands are being considered by the committee and the ladies fully expect to select the best of the three; in other words, Mrs. Hoover asserts that the "best dance band" will be obtained.

Many new and interesting features are being arranged by the committees.

There will be square dances for those who still remember the scottische and polka with a thrill and for moderns there will be a de luxe master of ceremonies to stage the Lambeth Walk and other dances.

The ladies are not divulging some of the "hits" they have planned for the program as they will be staged the night of the dance.

Refreshments will be served in the smart new Brazilian room of the Turf Club with Mrs. Bert J. Morris in charge of the committee.

Cards will be played in the dining room of the club, which will offer all types of card games as well as the usual bridge and Chinese checkers. Mrs. J. Thomas Reynolds will be in charge of the section of the program.

A list of patrons and patronesses will be released soon, and tickets, which are expected to go to 600 people will soon be on sale.

No ads will be solicited by the committee this year for the programs, however the price of individual tickets will be advanced from 75c to $1.

...cadia Bulletin

...day, February 9, 1939

...DEN SECTION MEETS ...NTINE'S DAY

... Nellie White, chairman of ... Woman's Club Garden Sec... will preside over the regular ... meeting to be held Tues... Valentine's day, at Mrs. J. C. ...'s, 275 Arbolada Dr. open... 1:45. Members are remind... ...re will be a plant shower ... hostess.

...ior Woman's ...b Buy Braille

...the business meeting of the ... Woman's club held Tues... evening in the Woman's ...se, members voted to buy ...ille bible to be presented ... worthy blind person. Mrs. ... G. Lucas, president, was ...ng.

... were discussed and made ...procity night, next Thurs... ...y those attending: Mrs. ... Mrs. Betty Welch, Mrs. ...Hostutler and the Misses ... Ott, Barbara Geiger, ... Hoagland, Marjorie ..., Margaret Brown, Louise ..., Virginia Hostutler, Viola ...ell and Dorothy Walters.

...HER-SCOUT MEETING ...E HELD FEB. 21

...servations can now be ... for the first annual ...-Scout dinner meeting ... Arcadia Boy Scouts, ... announced today. The af... which is being sponsored ... Arcadia Woman's Club, ... Troop 5 as the host ... will be held in the ...me next Tuesday, Feb... 21.

...was originally announced ...dinner meeting would be ... Monday, but the date ...e been definitely set ... day, February 21. ...rvations can be made ...ing in touch wih Bob ...ers. Scoutmaster of ...

ARCADIA DAILY TRIBUNE

Thursday, February 9, 1939

TICKETS NOW ON SALE FOR TURF CLUB DANCE

Mrs. C. E. Hoover, chairman in charge of arrangements committee for the third annual Turf club dance of the Arcadia Woman's club announced early today that the tickets for the event are now on sale.

According to Mrs. Hoover, the orchestra has not yet been selected, but will be "the best band obtainable." Names of the patrons and patronesses will soon be made public.

"Already whisperings of various dinner parties to be held at the Turf club that evening are being heard," stated Mrs. Hoover.

Tickets may be reserved by calling Mrs. Hoover at ATwater 7-1869.

Arcadia Workers Hailed For Campaign Here

Efforts were being made today to reach Arcadia's $200 quota in the national "March of Dimes" through the sale of infantile paralysis buttons, it was announced by Mrs. Helen Grant, co-chairman of the Arcadia campaign.

At the same time, Mrs. Grant announced the Arcadia contributions as of the end of the official drive—Jannuary 31—was $180, and that the work of the Arcadia crew had been highly complimented by Joseph M. Schenck, general chairman of the state of California.

The following amounts were turned in to the Arcadia chairman: Jane Adcock (from schools, Lions Rotary and American Legion Auxiliary) $42.60; Betty Brookover, $7.50; Anna West, $15.00; Nell Schrader, $5.50; William Vickers, $4.80; Bank of America, $3.60; Postoffice, $3.00; American Legion, $2.00; Woman's club, $2.60: Schwartzkopf and Meents, $2.50; Pat Phillips, $2.25; Emma Hainer, $1.70; Laura Walters, $1.50; Ruth Wheeler, $1.00; Eunice Verner, $1.00.

WEST ARCADIA PRESS

FRIDAY, FEBRUARY 10, 1939

Garden Section of Woman's Club to Meet Tuesday

The Garden Section of the Woman's Club will meet next Tuesday, St. Valentine's day, at 1:45 p. m.

The hostess is Mrs. J. C. Garrow of 275 Arbolada drive. As Mrs. Garrow has recently moved into her new home there is to be a plant shower for her. Each member of the section will bring something from her own yard to form the nucleus of a Friendship Garden.

EARLY CALIFORNIA THEME OF RECENT WOMAN'S CLUB PROGRAM

At the regular meeting of the Woman's Club, last week, the history and landmarks section, under Mrs. E. E. Timeroff, gave a pantomime depicting the early days in our own California.

Those who took part in the pageant were Mesdames John Renshaw, Mark Millspaugh, James Stoker, Helen Lumpkin, Florence Muller, B. E. Rubottom, J. W. Schweisthal,, E. J. Frentress, J. Stephen Craig, Eugene L. Perry, C. E. Hoover, J. M. MacFarlane, Ellen Donkin, and Miss Eva Reynolds. They were all gowned in early Spanish costumes, some as old as 100 years. Mrs. Timeroff was composer and narrator.

Mrs. S. J. Hathaway of Monrovia, district chairman of California history and landmarks, was luncheon speaker.

Under the capable direction of Mrs. George W. Schenck and her committee, a lovely luncheon was served to more than 100 members.

ARCADIA DAILY TRIBUNE

Friday, February 10, 1939

JUNIOR WOMAN'S CLUB BUYS BRAILLE BIBLE

Members of the Arcadia Junior Woman's club voted to buy a Braille Bible for the blind welfare when they met at a business meeting last Tuesday evening at the Woman's clubhouse.

Plans for reciprocity night to be held Thursday evening, February 16 were discussed. Miss Barbara Geiger and Miss Margaret Brown are in charge of arrangements.

Mrs. Eleanor Lucas Gibbs presided at the meeting. Other members present included the Misses Elanora Ott, Barbara Geiger, Marjory Dickson, Margaret Brown, Eleanor Hoagland Louise Evans, Dorothy Walters, Virginia Hostutler, Viola Campbell, Mrs. Betty Welch and Mrs. John Hostutler.

ARCADIANS ATTEND BELLFLOWER CLUB DAY

Mrs. James Stoker, accompanied by Mrs. Mark Millspaugh, attended the Bellflower club day celebration, February 9, as the guests of Mrs. Peck, a former Arcadian.

February 21—"Father and Scout" dinner at Arcadia Woman's club, 6:30 p. m.

PASADENA POST, SUNDAY MORNING, FEBRUARY 12, 1939

ARCADIA

The garden section of the Arcadia Women's Club will meet Tuesday at 1:45 p. m. at the home of Mrs. J. C. Garrow, 275 Arbolada Drive. Among the afternoon's events will be a plant shower for the hostess, according to Mrs. Nellie White, garden section chairman.

ARCADIA DAILY TRIBUNE

Monday, February 13, 1939

History And Landmarks Unit Meet In L. A.

Even the weather turned favorable for the California History and Landmarks section of the Women's club of Arcadia, members of which accepted an invitation for Thursday, February 9, to the club of that subject in Los Angeles, which met in the Women's University clubhouse at 943 South Hoover street.

The schedule was study section under Mrs. Ana Begue Pachman at one; Indian welfare, Mrs. Lloyd W. Lash, who not only gave personally gained information on the subject, together with an exhibit, but also presented Mrs. E. J. Gillespie of Long Beach, state and general chairman of Indian welfare. Social hour was highlighted by a tea.

MEMBERS ATTENDING

Members of Arcadia section attending and honor guests, included Mesdames H. E. Riess, Florence Muller, B. Rubottom, E. J. Frentress, Miss Eva Reynolds and the chairman, Mrs. E. M. Timerhoff.

Mrs. Bertha Fuller presided and announced several coming attractions, among them the dedication of a marker at the site of Centinela Springs, Inglewood, on March 2. All interested are invited.

This marker will provide drinking facilities for birds, animals and humans—one of the objects of this season's campaign. This club is 100 percent subscribers for the Federation News, which means only 25 cents per person.

Woman's Club Plans Varied Program

The Arcadia Woman's club has planned a program of varied interests for their next meeting and luncheon which will be held at the clubhouse, February 15, at 12:15 o'clock, according to Mrs. C. E. Hoover, program chairman.

Mrs. Nellie Marshall, literature chairman, announces a book review by Mrs. Edith Roberts, a representative of the American Air Lines. Mrs. Malverna Humphreys will give a short survey of aviation. With Mrs. Humphreys will be a stewardess and a pilot.

Mrs. Helen Lumpkin, music chairman, has been fortunate in obtaining Mr. Gus Guardalabene, Italian baritone, as a guest artist.

The luncheon chairman, Mrs. Hermoine Beanston, and her committee has promised one of her de luxe luncheons.

Members are requested to make their reservations early.

ARCADIA DAILY TRIBUNE

Tuesday, February 14, 1939

SCOUT EVENT PROGRAM SET

Plans were rushed to completion today for the staging of the first annual "Father-Scout" dinner program at the Woman's clubhouse on South First avenue on Tuesday night, February 21.

Troop No. 5, sponsored by the Woman's club, will be the host troop for the function.

According to committees in charge, a top-notch entertainment schedule is being outlined. Reservations may be filed with members of the troop.

An ovation was given Mrs. Emily Mann Timerhoff, now serving her fifth year as chairman of the California History and Landmarks section of the Arcadia Woman's Club, when Mrs. Timerhoff and section members presented a California Day program on February 1. The stage was a replica of the patio of Senor Avila in the days of old Olvera Street, Los Angeles. Mrs. S. J. Hathaway, Los Angeles District chairman, was guest speaker. The picture shows members of the group in the patio of the Arcadia clubhouse.

WEST ARCADIA PRESS FRIDAY, FEBRUARY 17, 1939

WOMAN'S CLUB EXECUTIVE BOARD ENTERTAINED AT VALENTINE AFFAIR

The executive board of the Arcadia Woman's club held its regular meeting on Monday at the home of Mrs. Ethel Rubottom and Miss Eva Reynolds, at 406 Longden avenue.

The hostesses, who are sisters, entertained the board with a most delightful valentine luncheon, with favors and decorations carrying out the valentine motif. The business meeting followed the luncheon.

Those attending were Mesdames Ina Millspaugh, Irene Stoker, Ethel Frentriss, Elsie Murfett, Mable Hoover, Olive Hoffman, Susan Riess, Bertha Larch and Fanny Needham.

. . . Arcadia Bulletin

Arcadia, California, Thursday, February 16, 1939

BACK YOUR C. OF C.

W. C. BOARD MEETING LUNCHEON MONDAY

Stressing the St. Valentine motif in table and room decorations, Mrs. B. E. Rubottom and her sister, Miss Eva Reynolds, Monday entertained Woman's club board members at luncheon, followed by business in charge of Mrs. Mark Millspaugh.

Others attending were: Mesdames C. C. Hoffman, James Stoker, Elsie Murfett, E. J. Frentress, C. E. Hoover, W. E. Laish, H. E. Riess and Geo. M. Needham.

The meeting was held at Mrs. Rubottom's home, 406 Longdon avenue.

SHOP IN ARCADIA

CAL. HIST. LANDMARKS SECTION WEDNESDAY

Opening at 1:30, the California History and Landmark section of the Woman's club, will convene on Washington's birthday at Mrs. James Stoker's. Mrs. J. M. MacFarlane, Mrs. E. E. Timerhoff, and Mrs. C. V. Crellin will give historical talks and the afternoon will conclude with tea. All members are cordially invited by the chairman, Mrs. Timerhoff, to be present.

TRADE IN ARCADIA

MRS. ROBERTS REVIEWS LATE EDITIONS AT WOMAN'S CLUB

A diversified, interesting program Wednesday at the Woman's club transported members from early California days to Civil War times, and back again to the modern airplane.

During luncheon Mrs. Edith Bowen Roberts, well known book reviewer, gave in her magnetic and charming way, comprehensive desciptions of seven late and semi-late editions.

Pragram chairman Mabel Hoover introduced Gus Guardalabene of Monrovia, who sang a group of songs, accompanied at the piano by Mrs. Betty Bates. A representative and stewardess from the American Airlines, Miss were also introduced by Mrs. Hoover and briefly gave the audience an insight into air travel.

SHOP IN ARCADIA

FRIDAY, FEBRUARY 17, 1939 WEST ARCADIA PRESS

GARDEN SECTION MEETING MARKED BY TALK ON PLANT LIFE PECULIARITIES

The regular monthly meeting of the garden section of the Woman's club was held on Tuesday at the home of J. C. Garrow, Arbolada drive, with Mrs. Le Roy Anderson as co-hostess. There was a large attendance.

Mrs. F. H. White, chairman of the section, gave an interesting talk on the habits and peculiarities of plant life, which was followed by a general discussion of garden centers.

An interesting part of the afternoon was a plant shower for the hostess at the conclusion of the meeting.

Tea and cakes were served by the hostesses.

The Pasadena Post

(MORNING ISSUE OF THE PASADENA STAR-NEWS)

TUESDAY, FEBRUARY 21, 1939

ARCADIA DAILY TRIBUNE

Monday, February 20, 1939

February 21—"Father and Scout" dinner at Arcadia Woman's club, p. m.

SCOUT EVENT PROGRAM SET

Reservations continued to pour today for the first annual "Father-Scout' 'gathering in Arcadia programmed for tomorrow night at the Woman's clubhouse on South avenue.

Troop No. 5, sponsored by the Woman's club, will be the host troop for the function, expected to attract a capacity crowd to the clubhouse auditorium.

Exhibits of Scoutcraft will be displayed on various tables it was announced this afternoon.

COUNCIL TROOPS PREPARE FOR ARCADIA CAMPOREE

Boy Scout troops throughout the Pasadena-San Gabriel Valley Council today launched plans for participation in the annual camporee in the Santa Anita Regional Recreation Center to be held here in May.

Committee leaders are already at work preparing the two-day program, it was learned from Pasadena headquarters.

Arcadia Bulletin

Thursday, February 16, 1939

Art Crippen Music At Woman's Club Dance In Turf Club

Art Crippen and his nine-piece orchestra have been engaged for the third annual Woman's club dance at the Los Angeles Turf Club, set for St. Patrick's evening at eight o'clock, according to the chairman of arrangements, Mrs. C. E. Hoover. A public address system will be installed, insuring good reception of the melodious strains throughout the entire auditorium.

Proceeds derived from the event go toward paying off the mortgage on the clubhouse. Last year the debt was lessened nearly $350 and the committee this year are hoping to have $500 to apply. Tickets will be $1.00 each. For those not desiring to "trip the light fantastic" may play cards in an adjoining room. Refreshments will also be served during the evening. Many prominent people of the San Gabriel Valley will serve on the reception committee.

Those in charge of the affair assisting Mrs. Hoover are: Mrs. ... Roosevelt, Mrs. Glenn B. ..., Ms. Ardene Boller, Mrs. ... S. Stoll, Mrs. Harry ... dancing. Refreshments ... in charge of Mrs. Bert ... and cards will be taken ... by Mrs. Lulu Reynolds, ... S. Craig and Mrs. ...

Los Angeles Times

TUESDAY MORNING.

First Hostel Site Picked

Youth Quarters Will Be Opened Soon at Rancho Santa Anita

ARCADIA, Feb. 20.—Southern California's first youth hostel will open under the towering eucalypti of Rancho Santa Anita before the summer vacation season, according to announcement made today by Mrs. A. R. Chambers, local committee head.

The movement to promote enjoyment of outdoor life and youthful self-reliance is a western outgrowth of the New England American Youth Hostel Association—and not to be confused with the County Youth Commission's enterprise for the benefit of transient and unemployed youth.

COUNTY INDORSEMENT

Heartily indorsed by the County Board of Supervisors, the hostel will be one of three similar places in the Pasadena-San Gabriel Valley area.

Permission has been given by Clifton Herd, manager of the Santa Anita ranch, for the hostel to occupy a dormitory building near the historic Baldwin Lake.

Recreational facilities of the district, including Santa Anita Playground and near-by mountain trails and bridle paths, will be open to everyone from "4 to 94," according to Betty Blodgett, western representative of the Northfield (Mass.) headquarters of the movement.

Hikers, cyclists and horseback riders will have access to the hostel either individually or in especially conducted trips.

ARCADIA SPONSORS

Sponsoring the Arcadia plan are the Woman's Club, Chamber of Commerce, Rotary and Lions clubs.

Jack Hanah and Verne Harris of Pasadena are active in promoting it.

Site Selected For Youth Hostel

Rancho Santa Anita has been selected as the site for Los Angeles County's first youth hostel, to be ready for occupancy before the summer vacation season, Mrs. A. R. Chamber, head of the Arcadia committee, announced yesterday.

Entirely Separate

The movement is to promote enj·yment of outdoor life and youthful self-reliance. The Rancho Santa Anita Hotel has no connection with the County Youth Commission's similar plan for the benefit of transient and unemployed youth.

The hostel will be one of three in the Pasadena- San Gabriel Valley area, all indorsed by the County Board of Supervisors. Sites of the others have not yet been selected.

The hostel will be situated in a dormitory building near Baldwin Lake. The house will have four large rooms, two fireplaces and a kitchen and will be partially rebuilt by volunteers.

Lovers Of Outdoors

Hikers, horseback riders and cyclists will have access to the hostel. Visitors will do their own cooking and house parents will supervise the hostel.

Sponsors of the Arcadia hostel are: Woman's Club, Chamber of Commerce, Rotary and Lions Clubs. Two Pasadenans, Jack Hanah and Verne Harris, are prominent in promoting the hostel.

Start Next Week

Actual rebuilding will be started next week during a "work holiday."

The hostel is an outgrowth of the New England American Youth Hostel Association.

ARCADIA DAILY TRIBUNE

Tuesday, February 21, 1939

Youth Hostel To Be Opened In Arcadia Soon

The local youth hostel committee under the chairmanship of Mrs. A. R. Chambers have announced its establishment here because of the urgent need for visiting youth and students who are attracted to this place by the many recreational facilities.

Through the courtesy of Clifford Herd of the Rancho Santa Anita the large two-story structure located on the ranch will be converted into proper living accommodations for overnight hikers and bicyclists. House parents will be in attendance to assist the young people in preparing simple meals and in living up to the high traditions of American and European hostels.

PROVED INVALUABLE

Such hostels have been opened in many parts of the United States and have proved to be invaluable in training youth to enjoy the great outdoors and in aiding them to become acquainted with the simple rudiments of self-reliance and group recreation. Always well patronized by the various youth organizations the local hostel will attract many youths to enjoy the unparalleled opportunities of recreation offered by Arcadia.

Present area plans call for "a loop' 'or a chain of three such hostels to be in full operation before the coming summer vacation. The Southern California hostel committee has been working out the details for the remaining hostels in the loop and will announce the particulars within a very short time.

HIGHLY ENDORSED

The present plan has been enthusiastically endorsed by the county board of supervisors and is not to be confused with the recent announcement of such hostels being used for transient and unemployed youth.

The local American youth hostel is being sponsored by the Arcadia Woman's club, the Arcadia Chamber of Commerce, the Rotary and the Lions clubs of Arcadia.

ARCADIA DAILY TRIBUNE

Thursday, February 23, 1939

Junior Women's Club Holds Reciprocity Meet

Fifty guests representing the junior women's clubs from Eagle Rock, Claremont, Highland Park, Granada Park, San Gabriel, Huntington Park, and Monrovia attended the reciprocity meeting of the Arcadia Junior Women's club when they met at the clubhouse last Thursday evening.

Mrs. Eleanore Gibbs, president of the Arcadia unit gave the welcoming address. Mrs. Rex B. Harbert, district chairman of the junior women's clubs, spoke briefly and Mrs. Edith Roberts of the Arcadia Senior Women's club reviewed a number of books.

Music that was played as the guests arrived and while the refreshments were being served was furnished by the Derby trio. Pupils from the Peggy Gene School of Dancing presented a group of dances.

Miss Barbara Geiger and Miss Margaret Brown were chairman of the evening. Mrs. Harriet Lucas, Mrs. A. R. Chambers, Mrs. Laura Hostutler and Mrs. Mark Millspaugh of the Senior Women's club acted as patronesses for the event.

Refreshments were served at a large table spread with white lace and lighted by tall red tapers. Mrs. Millspaugh and Mrs. Hostutler presided at the table.

Arcadia members who attended were Mrs. Anne Leigh, Mrs. Mary Bellinger, Mrs. Marie Wiley, Mrs. Betty Welsh, Mrs. Irene Bachman and the Misses Dorothy Walters, Eleanora Ott, Marjory Dickson, Helen McDonald, Margaret Brown, Virginia Hostutler, Virginia Brown, Eleanor Hoagland, Norma Parks, Edith Ekman, Barbara Geiger, Jane Robinson and Louise Evans.

Arcadia Bulletin

Thursday, February 23, 1939

KEEP ARCADIA GROWING

RECIPROCITY MEETING JR. WOMAN'S CLUB

More than 50 guests from visiting Junior Woman's clubs were welcomed Thursday night at the local Junior Woman's club reciprocity meeting by the president, Mrs. Eleanor Lucas Gibbs.

Mrs. Rex P. Harbert, district chairman of Juniors, talked briefly. Peggy Jean's dance pupils entertained with several numbers as did the Derby trio. Mrs. Edith B. Roberts reviewed a group of books during the program.

Chairmen for the evening were Miss Barbara Geiger and Miss Margaret Brown with Mrs. Mark Millspaugh and Mr. John Hosutler pouring at refreshment time. The affair was held in the Woman's clubhouse, and attended by more than 100.

Jan Goud At Woman's Club

Character sketches and a one-act play will diversify the Woman's club meeting Wednesday when Jan Goude of Los Angeles, a professional entertainer appear no hsptoredk?aegmaETT pears on the program hour.

Mrs. G. G. Meade will be in charge of the 12:15 luncheon.

Mrs. LeRoy Anderson and Mrs. Mabel Lumpkin will furnish violin and other music and Mrs. Mark Millspaugh will conduct the business.

Arcadia Bulletin

Thursday, February 23, 1939

BALDWIN DORMITORY BUILDING ALONG LAKE IN FAMOUS RANCH TO BE REMODELED FOR HOSTEL

Harry Chandler and Associates , New Owners of Rancho, Donate Use of Building for First Series of Hostels

Rancho Santa Anita has been selected as site for Los Angeles County's first youth hostel, to be ready for occupancy before the summer vacation season, Mrs. A. R. Chamber, head of the Arcadia committee, announced yesterday. The movement is to promote enjoyment of outdoor life and youthful self-reliance. The Rancho Santa Anita Hostel has no connection with the County Youth Commission's similar plan for the benefit of transcient and unemployed youth.

The hostel will be one of three in the Pasadena-San Gabriel Valley area, all indorsed by the County Board of Supervisors. Sites of the others have not yet been selected.

The hostel will be situated in a dormitory building near Baldwin Lake. The house will have four large rooms, two fireplaces and a kitchen and will be partially rebuilt by volunteers.

Permission has been given by Clifton Herd, manager of the Santa Anita Ranch, for the hostel to occupy a dormitory building near the historic Baldwin Lake.

Recreational facilities of the district, including Santa Anita Playground and near-by mountain trails and bridle paths, will be open to everyone from "4 to 94," according to Betty Blodgett, western representative of the Northfield (Mass.) headquarters of the movement.

Hikers, horseback riders and cyclists will have access to the hostel. Visitors will do their own cooking and house parents will supervise the hostel.

Sponsors of the Arcadia hostel are: Woman's Club, Chamber of Commerce, Rotary and Lions Clubs. Two Pasadenans, Jack Hanah and Verne Harris, are prominent in promoting the hostel.

Actual rebuilding will be started next week during a "work holiday."

The hostel is an outgrowth of the New England American Youth Hostel Association.

WEST ARCADIA PRESS

FRIDAY, FEBRUARY 24, 1939

JUNIOR WOMEN HOLD RECIPROCITY MEETING

The Arcadia Junior Woman's club held a most interesting reciprocity meeting last Thursday evening at the clubhouse. More than 60 attended.

CLUBWOMEN CELEBRATE WASHINGTON'S BIRTHDAY

The History and Landmark section of the Woman's club held a delightful meeting on Wednesday at the home of Mrs. James Stoker, 1132 South 4th avenue. It was a George Washington meeting and each one responded to roll call with some suitable anecdote.

PASADENA POST, SUNDAY MORNING, FEBRUARY 26, 1939

ARCADIA

Mrs. G. Meade will be chairman of the luncheon at the Arcadia Women's Club meeting Wednesday at 12:15 p. m. The program will include current events, music, character sketches, and a one-act play.

ARCADIA DAILY TRIBUNE

Monday, February 27, 1939

Partial List Of Patrons Named For Club Dance

A partial list of patrons and potronesses for the third annual Turf club dance to be staged by the Arcadia Woman's club at the beautiful Los Angeles Turf club at Santa Anita racetrack immediately following the racing season was announced today by Mrs. C. E. Hoover, chairman of the arrangements committee.

Scheduled for March 17 the dance will be sponsored by a number of outstanding social leaders of this vicinity, Mrs. Hoover stated. Those selected so far include Mr. and Mrs. Norman Chandler, of Arcadia; Mr. and Mrs. Clifton Herd of Rancho Santa Anita, and Mr and Mrs. Rex Harbert, of Monrovia and Mr. and Mrs. F. Nash of Pasadena.

ORCHESTRA ENGAGED

A smart dance band—Art Crippen's orchestra of Pasadena—has been engaged to play and a special card room will be presided over by Mrs. J. Thomas Reynolds, Mrs. J. S. Craig and Mrs. A. Bonner. Special entertainment features are being arranged and door prizes with "personality" will be given, according to Mrs. Hoover.

The proceeds of this affair will be used to pay off the club mortgage, it was announced. Mrs. Mark Millspaugh, president, will preside over the event which bids fair to be one of the most outstanding ever held.

FEBRUARY SESSION OF LANDMARKS UNIT HELD

February's session of the California History and Landmarks section which met at the home of Mrs. James Stoker, proved of interest to those privileged to attend. Roll call by the secretary, Mrs. Helen Lumpkin, elicited responses Washingtonian in dates and matters. Several had a personal touch, such as Mrs. Craig's visit to Mt. Vernon, the site of which with its lovely view, demonstrates Washington's ability as a civil engineer; also the reminiscence of Mrs. Riess, whose ancestor was a member of Washington's bodyguard, he having come here with the British, then foreswore his allegiance because of awakened sympathy with the Colonists.

Mrs. C. V. Crellin's talk on "The Golden Highway" was another revelation, leading from the trek of her father to Virginia City, Nev., in the 40's, through discovery of gold in the Black Hills of Dakota in the [illegible], the 1850's Gold Rush in northern California at site of Sutter's [illegible], the Bonanza and the Comstock, and the Alaska affair in 1898. Mrs. E. M. Timerhoff, chairman, described "Casa Adobe" in Los Angeles "on the knees of the hill which [illegible] the Southwest Museum," [illegible] to which the section will make pilgrimage.

[illegible] and cake marked the social [illegible]. The hostess, Mrs. Stoker, was [illegible] by Mesdames H. E. Riess [illegible] Florence Muller. [illegible] those mentioned, also [illegible] were Mesdames E. J. Pren[illegible] Eva Falconer, John Renshaw [illegible] Hookway, Geo. Bumgarner, [illegible], and Miss Eva Rey-

Noted Writer To Speak At Woman's Club Meeting

Guest speaker at the next meeting of the Arcadia Woman's club scheduled for Wednesday, March 1, will be Perley Poore Sheehan, of Sierra Madre, noted writer, scenarist, and former editor of the Paris edition of the New York Herald, Mrs. C. E. Hoover, program chairman, announced today.

DISCOURSE INSPIRED ON MOMENT

Mr. Sheehan, whose Hollywood career included the writing of the script for The Hunchback of Notre Dame, classic picture of all times, is the author of a number of distinguished books. He is an accomplished orator and has appeared before many of the leading clubs of the Southland. An extemporaneous speaker he never announces the subject of his discourse before hand depending upon the moment for inspiration. His speeches are always rich in content of thought and exceptionally beautiful in mode of expression.

Other events on the program include a series of character sketches by Jane Goude and an interesting group of musical numbers.

An especially interesting event of the day will be the appearance of Mrs. Chobun Okamoto, of New York and Sierra Madre, who is known throughout the United States as the ambassadress of goodwill. The wife of Chobun Yonezo Okamoto, wealthy art patron, writer and industrialist, she is a poet and writer of merit in her own right. Mrs. Okamoto will wear native dress when she brings greetings from the women of Japan to the women of America.

COMMITTEE

Mrs. Mark Millspaugh, president, will preside over the luncheon with Mrs. G. G. Meade heading the luncheon committee. Others on the committee are Mesdames C. R. Endicott, Hardy Harris, J. J. MacFarlane, H. C. Marshall, Leonard L. Moore, George Parke, Eugene L. Perry, August G. Henneforth and John B. Riddle.

PASADENA POST, TUESDAY MORNING, FEBRUARY 28, 1939

Noted Writer Will Speak Before Arcadia Clubwomen

ARCADIA, Feb. 27.—Perley Poore Sheehan of Sierra Madre, noted writer and scenarist and former editor of the Paris edition of the New York Herald, will be the guest speaker at the Arcadia Women's Club Wednesday, Mrs. C. E. Hoover, program chairman, announced today.

Wrote 'Hunchback' Script

Mr. Sheehan, whose career as a scenarist in Hollywood included the writing of the script of "The Hunchback of Notre Dame," an outstanding classic picture of all times, is the author of a number of books. He is an accomplished orator, linguist, and a deep student of philosophy and comparative religions.

An extemporaneous speaker, he never announces his subject beforehand, depending upon the moment for his inspiration. He has appeared before the leading clubs of Southern California and is widely known as a speaker.

Other events on the program will be a series of character sketches by Jane Goude and an interesting musical program.

Honor Japanese Woman

Mrs. Chobun Okamoto of New York and Sierra Madre will be guest of honor. She will wear her native dress and will bring greetings from the women of Japan to the women of America.

Mrs. Mark Millspaugh, president, will preside, with Mrs. G. G. Meade heading the luncheon committee. Others on the committee are Mesdames C. R. Endicott, Hardy Harris, J. J. M. MacFarlane, H. C. Marshall, Leonard L. Moore, George Parke, Eugene L. Perry, August G. Henneforth, and John B. Riddle.

The Club Chair.

PASADENA POST, WEDNESDAY MORNING, MARCH 1, 1939

Name Patrons For Dance At Santa Anita

ARCADIA, Feb. 28.—Among patrons and patronesses of the third annual Turf Club Dance to be staged by the Arcadia Women's Club at the Los Angeles Turf Clubhouse at Santa Anita Park Mar. 17 will be Mr. and Mrs. Norman Chandler of Rancho Santa Anita, Mr. and Mrs. Clifton Herd of Arcadia, Mr. and Mrs. F. C. Nash of Pasadena, and Mr. and Mrs. Rex Harbert of Monrovia.

Mrs. C. E. Hoover, chairman of the arrangements committee, announced that Art Crippen's Orchestra of Pasadena will furnish music for dancing. A card room for those who prefer to play cards will be under the supervision of Mrs. J. Thomas Reynolds, Mrs. J. S. Craig, and Mrs. A. Bonner.

Proceeds of the affair will be used to pay off the club mortgage, it was announced. Mrs. Mark Millspaugh, club president, will receive members and guests.

ARCADIA DAILY TRIBUNE And NEWS

Thursday, March 2, 1939

Famous Writer Urges Women To Become Seers

Women must return to their original roles of seers and prophets of the race if they are to take their rightful places in this troubled world, according to Perley Poore Sheehan, writer, scenarist and distinguished journalist, who spoke before members of the Arcadia Woman's club yesterday afternoon at their regular meeting.

SINCERE SPEAKER

Mr. Sheehan in a sincere and moving speech pointed out that each woman held within her own heart the seeds of greatness such as those that animated St. Catherine of Sienna and Joan of Arc, if they were rightly used.

PROVIDE SPARK

"Don't come to your club meetings to discuss the trivialities of the day, but come determined to make each event an inspiration that will provide the spark of love and courage so needed today," pleaded Mr. Sheehan.

He emphasized the important place held by modern women and taking the role of prophet predicted even greater opportunities for feminine service and race inspiration in the future.

TELLS FOLK TALE

Preceding Mr. Sheehan on the program was Mrs. Chobun Y. Okamoto, wife of one of Japan's best known authors, industrialist and worker for international peace. Attired in a dainty, blue kimono, she related a Japanese folk tale that symbolized the origin of the great cherry blossom festival of Japan.

BRINGS GREETINGS

With charming modesty she told her audience that she brought greetings to them from the women of Japan "not because anyone told me to, but because I believe that each individual represents her own country when living in a foreign land."

On the afternoon program Miss Jane Goude, of Hollywood, gave a series of clever impersonations ranging from a playlet, in which she played each role, to the characterization of an old Irish washerwoman.

MUSICAL NUMBERS

Mrs. Le Roy Anderson, club member, played two numbers, "Romance" and "To a Wild Rose" on her violin. Mrs. Mark Millspaugh, president, presided, and Mrs. G. G. Meade was chairman of the luncheon committee.

GARDEN SECTION TO MEET TUESDAY

The garden section of the Women's club will meet Tuesday afternoon, March 7, at 1:45 o'clock at the home of Mrs. V. J. Wagoner, 140 West Walnut avenue.

All members are requested to be present as important business will be enacted, according to Mrs. Nellie White, chairman.

March 17—St. Patrick's party given by Arcadia Woman's club at Santa Anita Turf club.

WEST ARCADIA PRESS

FRIDAY, MARCH 3, 1939

GARDEN SECTION MEETING TUESDAY

The garden section of the Woman's club will meet at 1:45 p. m. on Tuesday, March 7. Mrs. V. J. Wagoner, of 140 West Walnut will be hostess for the day. The chairman, Mrs. F. H. White, asks that all members be present as there is business of importance to be discussed.

PASADENA POST, SUNDAY MORNING, MARCH

ARCADIA

The garden section of the Arcadia Women's Club will meet Tuesday at 2 p. m., according to Mrs. Nellie White, chairman. Plans will be discussed for the annual peach blossom festival on March 15.

—DAILY NEWS, LOS ANGELES, CALIF.

—MONDAY, MARCH 6, 1939

'Women Must Return to Original Roles,' Says Speaker

"Women must return to their original roles of seers and prophets of the race if they are to take their rightful places in this troubled world," according to Perley Poore Sheehan, writer, scenarist and distinguished journalist who spoke before members of the Arcadia Woman's club Wednesday afternoon at the regular meeting.

Sheehan pointed out that each woman held within her heart the seeds of greatness such as those that animated St. Catherine of Sienna and Joan of Arc, if they were but rightly used. He emphasized the important place held by modern women and, taking the role of prophet, predicted even greater opportunities for feminine service and race inspiration in the future.

Preceding Sheehan on the program was Mrs. Chobun Y. Okamoto, wife of one of Japan's best known authors. She related a Japanese folk tale that symbolized the origin of the great cherry blossom festival of Japan. She told her audience she brought greetings to them from the women of Japan, "not because anyone told me to, but because I believe each individual represents his country when living abroad."

On the afternoon program Miss Jane Goude of Hollywood gave a series of impersonations that ranged from a playlet in which she played each part, to characterizations of Irish working people.

Mrs. Le Roy Anderson, club member, played "Romance" and "To a Wild Rose," on her violin.

Mrs. Mark Millspaugh, president, presided over the luncheon, for which Mrs. G. G. Meade was chairman of the committee.

An appeal was made by Mrs. Nellie P. White, chairman of the Peachblossom festival, for blossoms to be used at the club March 15, the date of the event which has become an annual affair.

THE ARCADIA TRIBUNE and NEWS

Thursday, March 9, 1939

ARCADIA JUNIORS HAVE SOCIAL EVENING

A social evening spent in playing bridge and Chinese checkers took the place of the regular business meeting when the Arcadia Junior Women's club met Tuesday evening in the clubhouse.

Refreshments were served by the club's president, Mrs. Eleanore Lucas Gibbs at the close of the evening.

Members who were present included the Misses Barbara Geiger, Helen McDonald, Marjorie Dickson, Margaret Brown, Virginia Brown, Edith Ekmon, Louise Evans, Dorothy Walters, Mrs. Mary Dellinger, Mrs. Marie Wiley and Mrs. Eleanor Lucas Gibbs.

CLUB DANCE TO BE GIVEN PLUG ON RADIO

Miss Ramona Hamilton, director of "Women in the News" radio program broadcast each morning over Station KFAC, at 9:45 a. m. will feature the Turf club dance, scheduled for March 17 on a coming program, according to Mrs. C. E. Hoover, chairman of the arrangements committee.

Annual St. Patrick's Dance at Santa Anita Turf Club

Their third annual St. Patrick's dance a the Santa Anita turf club, to be put on by the Woman's Club of Arcadia, Friday evening March 17, promises to be the outstanding social event on their calendar this year.

The committee, headed by Mrs. C. E. Hoover is working untiringly to make this one of the smartest events of the season, and has secured Art Crippns 10-piece dance orchestra from Pasadena to provide music for the dancers. Fifteen handsome door prizes will be awarded, in addition to the prizes for cards. The dining room is to be turned over exclusively to the card players, who will be in charge of Mrs. Lulu Reynolds, Mrs. James Craig and Mrs. Bonner.

A number of stunts and surprise features are being kept in the background by the committee for last minute surprises. Tickets are one dollar each.

A representative list of patrons and patronesses, who are behind the project are Mr. and Mrs. Rex P. Harbert of Monrovia, Mr. and Mrs. Buron Fitts of Duarte, Mr. and Mrs. E. E. Westerhouse of Arcadia, Mr. and Mrs. Norman Chandler, jr., of Santa Anita Oaks, Mr. and Mrs. Clifton Hurd of Rancho and Mr. and Mrs. O. H. Wilson of the Oaks.

Arcadia club women assisting Mrs. Hoover on the committee are Mrs. Glen Watson, Mrs. Frank Ingraham, Mrs. Loren Roosevelt, Mrs. DeForest Stoll, Mrs. Harry Nesbitt and Mrs. Ardene Boller.

Proceeds from the event will go towards reducing the club debt.

Annual Peach Blossom Festival

Throught the courtesy of the Garden Section, members of the Woman's club will be presented a program by that group next Wednesday. Luncheon in charge of Mrs. C. F. Ganther will precede the meeting.

Mrs. Mark Millspaugh, president, reminds members that election of the nominating and election committee will take place during a short business period, and requests all members to attend.

SHOP IN ARCADIA

JUNIOR WOMAN'S CLUB HAS SOCIAL MEETING

Bridge, chinese checkers and other games formed the diversion Tuesday evening for members of the Junior Woman's club at their regular social meeting, concluding with refreshments served by the president, Mrs. Eleanor Lucas Gibbs.

Those attending were: Misses Barbara Geiger, Helen McDonald, Marjorie Dickon, Margaret Brown, Louise Evans, Dorothy Walters, Edith Ekman, Virginia Brown; Mrs. Mary Bellinger, and Mrs. Marie Wiley.

Next Thursday evening a business meeting will be held.

Festival At Club Next Wednesday

Because one woman dreamed a dream Arcadia may someday be filled with the delicate beauty of flowering peach trees, with flower-laden streets the goal of beauty lovers from the four ends of the land.

Mrs. Nellie T. White, chairman of the garden section of the Arcadia Woman's club, and originator of the annual Peach Blossom Festival, is the woman whose energy and enthusiasm have translated much of the dream into reality.

PLANTS 1,000 TREES

For it was she who encouraged the planting of more than a thousand flowering peach trees in the city of Arcadia. Three hundred of these are located on racetrack property near the old winery of E. J. "Lucky" Baldwin on Rancho Santa Anita, and 100 are within the confines of Santa Anita Recreational park, 25 of them donated from her own purse.

FESTIVAL AT CLUB

On Wednesday, March 15, the fifth annual festival will take place at the Arcadia Woman's club, with the garden section in charge of the event. Mrs. White will preside over the program that follows the regular luncheon meeting. She has arranged for an authority on camellias to be guest speaker.

INSPIRE BY FETE

Mrs. White, whose love of the cherry blossom fete in Washington, D. C., indirectly inspired the Arcadia Peach Blossom festival, has long been known for her work in civic betterment and home beautification. She has long sponsored the movement to plant a flowering peach tree in every yard in Arcadia and has inspired the love and cooperation of her associates in the garden section for her devotion to flowers and plants.

BOWER OF BEAUTY

As is the usual custom the clubhouse, stage and luncheon tables will be decorated in accordance with the theme of the fete. Although the lack of rain and the unusual windstorm have seriously delayed and depleted the blossoms, Mrs. White expects the auditorium to be a bower of beauty.

COMMITTEE NAMED

Mrs. Helen Lumpkin and Mrs. M. M. Trew will be in charge of the musical program with Mrs. C. F. Ganther, chairman of the luncheon committee. Others on the committee are Mesdames Bert J. Morris, S. C. Nichols, John Vanderbur, Harold Hawkins, C. O. Holmgren, Helen Lumpkin, George W. Schenck, and William Hobbs.

VISIONS PAGEANT

In the future, Mrs. White visions a pageant comparable to that staged in Washington to be held at Santa Anita park each spring with hundreds of peach trees as a background to attract a group similar to the thousands of tourists who annually pour a million dollars into the city of Washington at the time of the cherry blossom festival.

March 17—St. Patrick's party given by Arcadia Woman's club at Santa Anita Turf club.

Turf Club Dance Promises To Be Brilliant Affair

All roads lead to Rome according to the old saying and certainly all roads will lead to Santa Anita racetrack the night of March 17. For that is the night selected by members of the Arcadia Woman's club for thier annual Turf club dance.

PROMINENT SPONSORS

Reservations are pouring in for the event, Mrs. C. E. Hoover, chairman of the arrangements committee, disclosed today and with a list of socially prominent patrons and patronesses the event promises to be one of the smartest of the year.

Mr. and Mrs. Buron Fitts, of Duarte, and Mr. and Mrs. E. E. Westerhouse, of Arcadia, have been added to the patrons list which already includes Mr. and Mrs. F. C. Nash, of Pasadena; Mr and Mrs. Cliff Herd, of Rancho Santa Anita; Mr. and Mrs. Rex Harbart, of Monrovia; and Mr. and Mrs. Norman Chandler, of Sierra Madre.

BAND FEATURE

An interesting program scheduled for the evening will feature Art Crippen's orchestra of Pasadena, the splendid dance band that plays for the majority of Pasadena's swank social affairs and a card room offering every type of game from Chinese checkers to auction and contract bridge.

Mrs. J. Thomas Reynolds, who will preside over the card room, promises a hondsome list of prizes to be given for high scores in addition to a number of door prizes

REFRESHMENT COMMITTEE

Refreshments will be served by a committee composed of Mrs. Bert Morris, Mrs. Henry Reiss and Mrs. Joe Hall at two convenient locations, one adjoining the dance floor and the other near the card players.

Colorful decorations will add their touch of brightness to the general scene. They will be arranged by Mrs. Victor J. Wagoner, with Mesdames R. W. Evans, Helen Lumpkin, William Bonner and Mrs. J. S. Craig, assisting.

JUNIORS AID

Misses Barbara Geiger, Virginia Hostutler, and Marjorie Hobbs, of the Arcadia Junior Woman's club will sell shamrock boutonnieres and Misses Virginia Brown and Helen Renshaw will assist in the check room.

MEN'S COMMITTEE

On the men's committee for the dance will be Messrs. A. L. Parker, C. C. Hoffman, J. A. Stoker, James Craig, William Murfett and C. L. Newell. This committe will erect the orchestra platform and attend the door.

WEST ARCADIA PRESS

FRIDAY, MARCH 10, 1939

Arcadia Clubwomen to Sponsor Dance

The Arcadia Woman's club will sponsor its third annual dance at the Santa Anita Turf club on the evening of St. Patrick's Day, March 17, at 8:30. Music will be furnished by Art Crippen's popular dance orchestra.

There will also be cards, and attractive prizes will be offered.

Proceeds from the affair will go toward reducing the mortgage on the clubhouse. Tickets may be obtained from Mrs. C. E. Hoover, who is in charge of arrangements, by calling ATwater 7-1869.

JUNIORS ENJOY SPECIAL MEETING

A social meeting was enjoyed Tuesday evening by the Junior Woman's club in the clubhouse parlors. Refreshments were served by Mrs. Eleanor Gibbs, president, and Miss Louise Evans.

PASADENA POST, SUNDAY MORNING, MARCH 12, 1939

Schedule Fifth Annual Fete This Week

Peach blossom time in Arcadia will be celebrated Wednesday when the Arcadia Women's Club holds its fifth annual Peach Blossom Festival.

The fete will be directed by Mrs. Nellie T. White, chairman of the Garden Section and originator of the annual festival.

To Speak On Camellias

Following the luncheon, which will be served in the club dining hall converted into a bower of blossoms for the occasion, an authority on camellias will be presented as speaker. Mrs. Helen Lumpkin and Mrs. M. M. Trew will be in charge of the musical program with Mrs. C. F. Ganther, chairman of the luncheon committee. Others assisting with arrangements are Mesdames Bert J. Morris, S. C. Nichols, John Vanderbur, Harold Hawkins, C. O. Holmgren, Helen Lumpkin, George W. Schenck, and William Hobbs.

It was through the efforts of Mrs. White that more than 1000 peach trees have been planted in Arcadia. Three hundred of the trees are located on race track property near the old winery of E. J. "Lucky" Baldwin, while 100 are within the confines of Santa Anita Recreational Park and others are planted on the Women's Clubhouse grounds.

Plan Big Pageant

She envisions the time when a pageant comparable to the cherry blossom festival in Washington will be held at Santa Anita Park each spring with hundreds of peach trees as a background. She has long sponsored the movement to plant a flowering peach tree in every yard in Arcadia.

Los Angeles Times

MARCH 15, 1939.

Arcadia Club to Give Fete at Racetrack

Third Annual Benefit on Friday Evening Expected to Overshadow Former Parties

BY BESS WILSON

Choose your partners for the third annual good time at Santa Anita Turf Club with the Arcadia Woman's Club your hostess! It doesn't matter whether you play cards or would rather dance. There will be both under the shamrocks and acacia at the clubhouse Friday night. An dthis party is open to the public.

Each year the Turf Club donates its clubhouse to the Woman's Club for its one big benefit affair by which the club reduces the mortgage on its own clubhouse. It is one of the big good times of the season, say club members modestly, and they are prepared to make the Friday night affair the best of 'em all.

Mrs. M. G. Millspaugh, president, has appointed Mrs. Charles E. Hooveh as chairman of the committee on arrangements. Working with her are Mmes. Glenn Watson, De Forest tSoll, Ardene Boller, Frank Ingraam, Loren Roosevelt and Harry Nesbit. Mrs. Charles Stewart heads the large hospitality committee which will receive the guests, Mrs. Bert Morris is supervising the refrsehments committee, and A\ L. Parker heads the committee of club husbands taking charge of the building of thed ance platform.

The patron list is as follows: Mr. and Mrs. Buron Fitts of Duarte, Mr. and Mrs. Norman Chandler of Santa Anita Oaks, Mr. and Mrs. H. R. Wilson of Arcadia, Mr. and Mrs. Rex Harbart of Monrovia, Mr. and Mrs. Clifton Hurd of Rancho Santa Anita, and Mr. and Mrs. E. E. Westerhouse of Arcadia.

The hostesses promise a dance orchestra of 10 pieces and plenty of card games in the dining room of the clubhouse. Favors "with personality" provide a modern touch to the good time offered and decorations in spring colors will provide plenty of beauty.

WEST ARCADIA PRESS

FRIDAY, MARCH 17, 1939

WOMAN'S CLUB PEACH BLOSSOM FESTIVAL DELIGHTFUL AFFAIR

The regular meeting of the Woman's Club on Wednesday was the annual Peach Blossom Festival, sponsored by the garden section of the club. The clubhouse was a bower of beauty, and the tables lovely with white tapers and pink blooms.

A delicious chicken pie luncheon was served to the 100 members present by a committee under the efficient chairmanship of Mrs. Charles F. Ganther.

Two tables were reserved for the members of the garden section. Mrs. Ina Millspaugh, club president, presided and introduced Mrs. T. H. White, chairman of the section, who gave a most interesting talk on flowering trees. After the tables were cleared, the group was charmed with two songs by Mrs. Lola Trew, "Roses" and "I Passed by Your Window," Mrs. Trew was accompanied by Mrs. Anderson.

This was followed by an interesting and instructive illustrated lecture on camellias, by Clarence Hearn, well known nurseryman on Santa Anita avenue. Mr. Hearn first gave the history of the camellia and its culture and stated that it is particularly adapted to the soil in San Gabriel valley. Then he showed slides showing different specimens in their natural

HEAD GREETER

MRS. CHARLES STEWART

Who heads the hostess committee which will greet guests at the Arcadia Woman's Club dance tonight at the Los Angeles Turf Club at Santa Anita Park.

Club Women To Dance

ARCADIA, March 16.—Los Angeles Turf Club will be the setting for the annual benefit dance of the Arcadia Woman's Club tomorrow night. Proceeds will go toward reducing the mortgage on the Woman's Clubhouse.

The hospitality committee which will receive guests is headed by Mrs. Charles Stewart. Mrs. Bert Morris is supervising refreshments and A. L. Parker heads the committee of club husbands taking charge of building the dance platform.

Patrons and patronnesses will include:

Mr. and Mrs. Buron Fitts of Duarte, Mr. and Mrs. Norman Chandler of Santa Anita Rancho, Mr. and Mrs. H. R. Wilson of Arcadia, Mr. and Mrs. Rex P. Harbert of Monrovia, Mr. and Mrs. Cliffton Herd of Rancho Santa Anita and Mr. and Mrs. E. E. Westerhouse of Arcadia.

Landmarks Section To Hold Meeting

The California History and Landmarks Section of the Arcadia Woman's Club will meet with Mrs. C. F. Ganther at 2045 S. Sixth avenue, at 1:30 p. m. 1:30 p m.

Mrs. E. Timmerhoff will preside. The secretary, Mrs. H. Lumpkin, will call roll and will be responded to by historic dates.

Word drill under the chairmanship of Mrs. J. Renshaw will take place.

Papers will be read by Mrs. H. E. Riess on "Rancho Cienega O'Yaso de la Gijera."

Tea and a social hour will follow this program.

THE MONROVIA JOURNAL

THURSDAY, MARCH 16, 1939.

THIRD ANNUAL BENEFIT FETE AT SANTA ANITA CLUBHOUSE FRIDAY, SPONSORED BY ARCADIA WOMEN

The third annual benefit dance and party, sponsored by the Arcadia Woman's Club will be held Friday night at Santa Anita clubhouse in Arcadia, with numerous distinguished notables to be in attendance. Whether you dance or play cards is immaterial.

The public is invited and the ladies will be pleased to have you attend.

Each year the Los Angeles Turf Club donates its clubhouse to the Woman's Club for its one big benefit affair by which the club reduces the mortgage on its own clubhouse. It is one of the big good times of the season, say club members modestly and they are prepared to make the Friday night affair th best of 'em all.

Mrs. M. G. Millspaugh, president, has appointed Mrs. Charles E. Hoover as chairman of the committee on arrangements. Working with her are Mmes. Glenn Watson, De Forest Stoll, Ardene Boller, Frank Ingraam, Loren Roosevelt, and Harry Nesbit. Mrs. Charles Stewart heads the large hospitality committee which will receive the guests, Mrs. Bert Morris is supervising the refreshments commitee, and A. L. Parker heads the committee of club husbands taking charge of the building of the dance platform.

The patron list is as follows: Mr. and Mrs. Buron Fitts of Duarte, Mr. and Mrs. Norman Chandler of Santa Anita Rancho, Mr. and Mrs. H. R. Wilson of Arcadia, Mr. and Mrs. Rex Harbert of Monrovia, Mr. and Mrs. Clifton Herd of Rancho Santa Anita, and Mr. and Mrs. E. E. Westerhouse of Arcadia.

The hostesses promise a dance orchestra of 10 pieces and plenty of card games in the dining room of the clubhouse. Favors "with personality" provide a modern touch to the good time offered and decorations in spring colors will provide plenty of beauty.

Arcadia Bulletin

Thursday, March 16, 1939

Large Attendance At Woman's Club

Lavishly using peach blossome to decorate with Mrs. Nellie A. White and members of the Garden Section had charge of program Wednesday at the Woman's club when about 150 members and visitors attended.

Mrs. White gave a resume of the peach blossom festival started here a few years ago and patterned after the cherry blossom festival at Washington, D. C.

During the program Mrs. Lola Trew sang two songs, accompanpanied by Mrs. LeRoy Anderson. Clarence Hearn entertained with moving pictures depicting camellias and their growth.

Mrs. Mark Millspaugh presided over the business meeting at which time election of the nominating committee took place with Mmes. J. S. Craig, C. F. Noak, Hugh Sanborn, Lulu Reynolds, and V. J. Wagoner named. Delegates were also assigned to attend the district convention in Glendale, April 19, 20, 21. Mrs. Millspaugh, Mrs. C. E. Hoover with Mrs. Harvey Moss an alternate; Mrs. J. J. MacFarlane and Mrs. Huff, alternate. The club having more than 106 membership is entitled to two delegates and the president.

Mrs. Flora Caleb and Mrs. Thomas, new members were introduced during luncheon which was in charge of Mrs. C. F. Ganther, her assistants being Mmes. Charle Lumpkin, Wm. Hobbs, Harold Hawkins, Bert J. Morris, John Vanderbur, S. Z. Nichols, and Geo. W. Schenck

Members of the Sierra Madre Woman's club garden section attended in a body swelling the attendance to about 150.

The next meeting, April 5, will be repoprocity day.

Executive Board of Woman's Club Met

Combining business with pleasure, members of the Woman's club executive board met Monday at the clubhouse for a potluck lunch and to "initiate" the two new coffee urns recently purchased. An affirmative vote of appreciation for their efficient utility was unanimous.

Mrs. Mark Millspaugh took care of the business at hand and those present included Mmes. James Stoker, Susan Riess, Ethel Rubottom, Bertha Larsh, Elsie Murfett, C. E. Hoover, Fanny Needham, C. C. Hoffman and Miss Eva Reynolds, members of the board. Luncheon chairmen for the rest of the year were special guests: Mmes. Edith Gruben, John Vanderbur, Frank Ingram, C. G. Bunting and Alrena B. Ellison for John C. Kaskel who was unable to attend.

THIRD ANNUAL WOMAN'S CLUB TURF PARTY

Plans are complete and everything in readiness for the third annual dance and card party at the Los Angeles Turf Club tomorrow night, given by the Arcadia Woman's Club.

Mrs. C. E. Hoover, general chairman, expects about 400 as tickets have been selling rapidly. Dancing will commence at 8:30 as well as card playing . . Mrs. Lulu Reynolds is in charge of that.

This will be the third year the Turf Club has so generously donated their room for this popular event.

Peach Blossoms Transform Woman's Club Into Fairyland

Peach blossoms, ranging in shade from pink-striped white to deepest rose, transformed the Arcadia Woman's club into a fairyland setting yesterday afternoon at the annual Peach Blossom Festival.

That the fame of the festival has spread to adjoining towns was exemplified in the large delegation, headed by Mrs. W. J. Lawless, from the Garden Section of the Sierra Madre Woman's club, that visited the club just to see the delicately beautiful blooms!

BEAUTIFUL DECORATIONS

Peach blossoms, in huge baskets, peach blossoms in silver and crystal containers, flanked by white tapers, decorated the stage and the luncheon tables.

Mrs. Mark Millspaugh, president, presided over the luncheon, with Mrs. Nellie T. White, Garden Section chairman, and her decorating committee at the speakers' table.

FESTIVAL BACKGROUND

Following the luncheon, Mrs. White, who had charge of the affair, sketched a brief outline of the background and history of the Peach Blossom festival. She told how her interest grew in famous blossom festivals and her work to make Arcadia noted in the same way.

"We have the soil, the climate, and in fact, everything needed to make this city a center of beauty," she said.

Although weather conditions had ruined her cherished plan of presenting each guest at the festival with a tiny, flowering peach, she said that these would be given away later to those interested.

SECTION THANKED

As members sang "Arcadia, the Beautiful," the words of which were written by Mrs. White, the Garden Section rose en masse to receive thanks for their work in preparing the festival.

Mrs. Lola Trew, club member, sang two solos that were enthusiastically received by the audience. She was accompanied by Mrs. Le Roy Anderson at the piano.

BEST OF 150

Prefacing her introduction by the statement that out of a list of 150 speakers she had decided that Clarence S. Hearn, of Arcadia, owner of a commercial camellia garden here, was by far the most outstanding, Mrs. White presented him to the assembly.

He told of the romance and history connected with camellia-growing before launching into a detailed description of how to raise camellias from October to April. He illustrated his main points with motion pictures.

DISCOVERED BY PRIEST

Camellia history dates back to the 17th century, he said, when a Jesuit missionary, Father John Joseph Kamel, traveling in Asia noted the beauty of the strange flowers and brought them to Europe, where they quickly won favor. France was long the center of camellia growing and one of the famous French writers, Alexander Dumas, further popularized the flowers in the 19th century when he wrote the classic, "Lady of the Camellias," which was made into the famous play, "Camille."

COMMITTEE NAMED

Members of the decorating committee included Mesdames F. A. Ekmann, William Bonner, J. S. Craig, Harvey Moss, J. D. Stanley, V. J. Wagoner, E. L. Perry, Pauline Crader and W. E. Larsh.

Mrs. C. F. Ganther was chairman of the luncheon committee, with Mesdames Helen Lumpkin, William Hobbs, Harold Hawkins, Bert Morris, George Schenck, John Vanderbur, Sally Schanbacher and C. O. Holmgreen.

March 17—St. Patrick's party given by Arcadia Woman's club at Santa Anita Turf club.

THRONG WILL ATTEND DANCE AT TURF CLUB

Tomorrow night at 8 o'clock, smartly gowned members of Arcadia Woman's club, and their friends, will assemble at Los Angeles Turf club, at Santa Anita Race Track, for their third annual Turf Club dance.

More than 350 people are expected at the gala affair which is the outstanding social event of the club season. Socially prominent sponsors, including Messrs. and Mesdames Buron Fitts, E. E. Westerhouse, F. C. Nash, Cliff Herd, Rex Harbart and Norman Chandler will be in attendance as will many out-of-town folk.

CARD ROOM

A card room presided over by Mrs. J. Thomas Reynolds offers many attractions for those not wishing to dance. Chinese checkers, auction and contract bridge, and many other games will be featured.

Conveniently located refreshment rooms will be under the committeeship of Mesdames Bert Morris, Henry Reiss and Joe Hall.

Last minute preparations announced by Mrs. C. E. Hoover, include the final approval of a public address system whereby the music of Art Crippen dance band of Pasadena, the orchestra of the evening, may be broadcast over the permanent broadcasting equipment of the club.

GREEN AND WHITE

Decorations will be in green and white to carry out the theme of St. Patrick's day, with members of the orchestra sporting jaunty green hats in the Saint's honor.

Although the ticket supply is nearly depleted, Mrs. Hoover reports that a few may still be obtained. She will receive last minute reservations at ATwater 7-1869 until tomorrow afternoon. She urges all to "come and help make the evening a big success."

GET TICKETS

Have you obtained your ticket for the Arcadia Woman's Turf club dance tomorrow night? If not by all means call Mrs. C. E. Hoover at ATwater 7-1869 and get one as the dance promises to be the biggest and best yet and we hear that many new gowns are carefully laid away in tissue for the big occasion. . . . Guess we'll have to dust off our five year old special and go, too.

YOUTH HOSTEL PLANS TOLD

Mrs. Albert Adcock, chairman, presided over the meeting of Arcadia Coordinating Council held at First Avenue School auditorium, Monday, when Mrs. Mark Millspaugh, president of the Arcadia Woman's club, gave an interesting outline of the Youth Hostel movement.

Mrs. Millspaugh was followed by Mrs. Robert MsMacters, president of the Kindergarten Parent-Teachers association, who told of pending State legislation affecting the child.

Franklin McCurdy, teacher of the special school maintained for school age exercise and stable boys at Santa Anita Race track, spoke of the problems confronting the teacher of such a group.

Guests at the meeting were Mrs. Ada L. Stewart, Los Angeles County Welfare worker; Arthur S. MacNair and C. Lon Bowers, of the County Coordinating Council; Miss Miriam Osness, of the State Relief office, and Mrs. Avery, executive of the Pasadena Coordinating Council.

Members present included Mrs. Millspaugh, Mrs. McMasters, Fire Chief James Nellis, Walter Coombs, Mrs. Elsie Porrie and Mrs. Anne Leigh.

LANDMARKS SECTION TO STUDY RANCHOS

California History and Landmarks section of the Arcadia Woman's club will convene in regular session at the home of Mrs. C. F. Ganther, 2045 South Sixth avenue, Wednesday, March 22, at 1:30 p. m.

Mrs. E. M. Timerhoff will preside. A unique roll call will be held by Mrs. Helen Lumpkin, secretary, with each member answering to her name by giving a historical date.

Spanish word drill will be in charge of Mrs. John Renshaw. Mrs. J. M. MacFarlane will read a paper on Rancho La Brea and Mrs. H. E. Riess will give a report on Rancho Cienega o' Pasa de la Tijera.

Mrs. Lumpkin, music chairman of the Woman's club, will sing a group of early California songs.

Tea will be served by the hostess at a social hour following the study period.

JUNIOR GROUPS PLAN STYLE SHOW MAR. 30

Arcadia Junior Woman's club will participate with Monrovia and Sierra Madre Junior groups when a fashion show is staged on March 30 by the Sierra Madre Juniors at the Sierra Madre Woman's club. Members from each group will serve as models, it was announced today by Miss Dorothy Walsworth in charge of the affair.

SUBURBANITES CO-OPERATE ON FLOWER SHOW ENTRIES

Top (left to right)—Mrs. William C. McDuffie, San Marino; C. Jacques Hahn, Sierra Madre, on committee for design; and J. N. Giridlian, Arcadia, representative of the Los Angeles Floral Study Group, who are taking an active part in the Southern California Spring Flower Show, which will be held at the Fannie E. Morrison Horticultural Center, Pasadena, March 31 through April 2.

Lower (left to right)—Miss Azalia Bean, South Pasadena, general chairman of the co-operative Garden Clubs exhibit, and Mrs. Jack Lewis Powell, representing The Tillers, a San Marino and Flintridge Garden Club. Mrs. Powell is a member of the committee on color to see that all units of the club exhibit harmonize and follow a general scheme.

Joint Exhibit Slated By 13 Clubs

Throughout the San Gabriel and La Canada Valleys, hundreds of amateur gardeners are preparing to compete at the Southern California Spring Flower Show in Brookside Park, Pasadena, March 31 through April 20. The most enthusiastic group includes members of 13 garden clubs engaged in demonstrating how to plant a landscaped hillside garden as a point exhibit.

Most Active Clubs

San Marino, Arcadia, Sierra Madre, South Pasadena and La Canada clubs are among the most active, working under the general chairmanship of Miss Azalia Bean, South Pasadena. Each club has been assigned its portion of the garden for which it will be responsible. Another committee is co-ordinating the individual exhibits so that the entire garden will be a landscaped harmonious whole, full of ideas for the small home owner.

Assigned to the Garden Club of South Pasadena is a planting for steps or path consisting of yellow and white flowers, with accents of blue. The committee consists of Mrs. James T. Wood, chairman; Miss Bean, Horace Colby, Lloyd Cosper, Mrs. Victor Jones, Mrs. Hayward Thomas, and Clayton Palmer. Club officers are J. E. Graham, president; Gladys Boynton, secretary; Amy James, treasurer.

Plant Triangular Bed

The Sierra Madre Garden Club, one of the newer clubs but composed of outstanding amateur gardeners, is planting a triangular bed which borders the path leading to the central tree in the exhibit and extends to the steps behind the tree.

The club will use small, shade-loving plants in pastel colors. In charge of the planting are Mrs. R. W. Solomon, president; C. Jacques Hahn, and Mrs. A. R. Jewell, program chairman. Club secretary is Hubert Passant.

The La Canada Club exhibit consists of a garden walk in the center section of the joint-club exhibit. Work is in charge of Mrs. Marion R. Gray, chairman of the garden section of the La Canada Thursday Club. Club officers, also interested in the flower show exhibit, are Mrs. Randall Hood, president, and Mrs. G. H. Murphy, vice-president.

Many San Marinans

Besides the Tillers, another new club, and the San Marino Garden Club, composed chiefly of San Marino and Flintridge garden enthusiasts, many other San Marinans are actively working with the show, including Mrs. E. B. Washburn, representing the Diggers Garden Club, and Mrs. Albert B. Potter, representing the Junior League Garden Club.

Arcadia is well represented by J. N. Giridlian, who is putting in the exhibit for the Los Angeles Floral Study Club. Mr. Giridlian's large garden on Foothill Boulevard is especially well known for its rare cactus. The Study Club's membership covers the county as far west as Long Beach. Its unit in the hillside Planting in Spring' demonstration will be one of the more shady-shaded portions where cyclamen, begonias, and primulas will be used.

Throughout the entire area, amateur gardeners have entered in the competitive displays of cut flowers and are entering flower arrangements for prizes. Flower arrangements for the first time will fill the entire portion of one entire building at the Fannie E. Morrison Horticultural Center.

ARCADIA

Mrs. C. F. Ganther, 2045 South Sixth Avenue, will open her home Wednesday at 1:30 p. m., for the meeting of the California history and landmarks section of the Arcadia Women's Club. Mrs. E. M. Timerhoff will preside. During roll call each member will answer to her name by giving an historical date. Spanish word drill will be in charge of Mrs. John Renshaw. Mrs. J. M. MacFarlane will read a paper on Rancho La Brea and Mrs. H. E. Riess will give a report on Rancho Cienega O Pasa de la Tijera. Musical selections will be sung by Mrs. R. Lumpkin, msuic chairman. Tea will be served by the hostess at a social hour following the study period.

Arcadia Bulletin

Thursday, March 23, 1939

ARCADIA, SIERRA MADRE, MONROVIA AND MICHILLINDA JUNIOR CLUB WOMEN PLAN FASHION SHOW MAR. 30

A fashion show in which the Arcadia, Michillinda and Monrovia Junior Woman's clubs will participate has been arranged by the Sierra Madre Juniors. The event will take place Thursday, March 30, with Juniors serving as models. Miss Dorothy Walsworth was named to take charge of the style show.

The Juniors also plan to operate a postcard concession at the Vine Gardens during the Wistaria Fete.

Miss Daisy Vannier has urged the juniors and all those interested in the work of the Red Cross to register as members of the organization.

An especially interesting feature of the Juniors last meeting was a talk by Mrs. Ruana Lawson, on coordination and rhythms. A sufficient number of Juniors signed up to mke two classes which will meet under her supervision, starting Tuesday, March 21, at the clubhouse.

The California History and Landmark Section will make a pilgrimage to the Southwest Museum Cafe de Adobe on Wednesday, March 29 at 11 a. m. Any interested may obtain particulars by calling ATwater 7-2593.

Jr. Woman's Club Plan Dance In May

Mrs. Irene Bachman, active Junior Woman's club member, will be chairman of the "South Seas" dance slated for May 20 by the group. Tentative plans were outlined at last Thursday's meeting presided over by Mrs. Eleanor Lucas Gibbs.

Members were advised of the coming district convention in Glendale, April 22. The all day session will conclude with a formal banquet at Chevy Chase country club.

Those attending were: Misses Margaret Brown, Edith Ekman, Norma Parks, Eleanor Ott, Louise Evans, Virginia Brown, Barbara Geiger and the Mesdames Marjorie Dickson, Marie Wiley, Bachman, and A. R. Chambers.

The next meeting will be April 4, a social affair

Three Hundred Attend Club Party

More than 300 attended the third annual dance and card party given Friday night by the Woman's club in the Turf club room and voted the affair very successful.

Mrs. C. E. Hoover, general chairman, reported a substantial sum made which will be applied on the clubhouse mortgage. Twelve door prizes were distributed by city attorney James Bone, the numbers being drawn by Miss Barbara Geiger.

Contract bridge prizes were won by Mrs. Rae Felt, Mrs. H. A. Glass, Rex P. Harbert, I. R. Hall, Monrovia; and Harry Nesbitt, two being draw awards, according to Mrs. Lulu Reynolds, in charge of the playing.

Use of the club rooms was generously donated by Dr. Chas. Strub and other turf club officials as well as erection of the orchestra platform and waxing of dance floor.

Court of Honor On April Sixth

Awarding of an Eagle Scout badge will be a highlight of the Arcadia Boy Scout Court of Honor April 6 in the auditorium ofl the First Avenue schoo building, according to Sam Hobbs, Court of Honor chairman.

Troop No. 5, sponsored by the man's Club, will be in charge tertainment for the event playlet dedicated to , announced as one of atures.

THE ARCADIA TRIBUNE and NEWS

Thursday, March 23, 1939.

COURT OF HONOR SET FOR ARCADIA SCOUTS

Advancement of Arcadia Boy Scouts in the ranks of Scoutdom during the past two months will be officially recognized on Thursday night, April 6, in the auditorium of the First Avenue School when the regular Court of Honor session will be staged with Chairman Sam L. Hobbs presiding.

The meeting and program is under the auspices of Troop No. 5, sponsored by the Arcadia Woman's club.

WEST ARCADIA PRESS

FRIDAY, MARCH 24, 1939

THREE HUNDRED AT WOMAN'S CLUB DANCE AT SANTA ANITA TURF CLUB

With St. Pat's green in their hats and green butonnieres in their buttonholes, Art Crippen's dance orchestra from Pasadena titilated the dancing feet of 300 Arcadia Women's Clubsters and guests Saturday evening.

Held in the Santa Anita Turf club, it was quite the most enjoyed and most ambitious affair on the Women's club social calendar for spring.

Yellow acacia and greenery formed a fitting "Irish" background for the dancers and overhead floated green balloons.

Cards were played in the dining room under the gracious direction of Mrs. Lulu Reynolds. High score for men was won by Rex Harbart of Monrovia. Mrs. H. A. Glass, also of Monrovia, was high lady. Other prizes were won by Mrs. Ray Felt, Harry Nesbitt of Arcadia, N. J. Hudson of Pasadena, and J. R. Hull of Monrovia.

Mr. and Mrs. Mark Millspaugh, Mr. and Mrs. William Gibbs, Mrs. James Stoker, Mrs. C. C. Hoffman, Mr. and Mrs. William Larsh, Miss Eva Reynolds, Mrs. Fanny Needham, Mr. and Mrs. C. E. Hoover received in the charmingly decorated foyer.

The door committee consisted of Mrs. James Stoker, C. C. Hoffman, Joe Hall, Mrs. J. D. Stanley, and Mrs. James S. Craig.

Women's club juniors, Barbara Geiger, Margaret Brown, and Virginia Hostutler, were "false mustachio" distributors adding much to the fun with the little gay gifts of whistles, green boutonnieres, and the especially delightful mustaches.

Juniors Virginia Browne and Eleanor Renshaw acted as very ellicient hat check girls.

As an added attraction and as an antidote to tired feet and poor cards, Mrs. Glenn Watson staged a turtle derby. She handled her charges like a veteran, keeping them warm between runs under a chicken hover. Pretty hot races were the result.

Refreshments were in the capable hands of Mrs. Bert Morris, chairman, assisted by Mesdames Herman Reiss, Joe Hall, George W. Schench, F. E. Schanbacher, C. F. Ganther, C. O. Holmgreen, and Edgar Reid.

Special mention is due the excellent results of the hard working decoration committee, Mesdames Helen Lumpkin, William Larsh, R. W. Evans, Loren Roosevelt, and R. H. Lucas.

Committee women in charge of arrangements were Mesdames C. E. Hoover, chairman; Harry Nesbitt, De Forrest Stoll, Ardene Bol

(Please turn to Page Four)

Woman's Club Dance Attended by 300

(Continued from Page One)

ler, Loren Roosevelt, Glenn Watson, Eleanor Lucas Gibbs.

Patrons were Mr. and Mrs. F. C. Nash of Pasadena, Mr. and Mrs. Norman Chandler, Jr., and Mr. and Mrs. H. G. Wilson of the Santa Anita Oaks, Mr. and Mrs. E. E. Westerhouse and Mr. and Mrs. Clifton Hurd, of Arcadia, and Mr. and Mrs. Rex Harbart of Monrovia.

Thanks is extended for courtesies and cooperation to the Santa Anita Turf club for use of the building and equipment, to Hancock Music company, of Pasadena, to Mr. Schwartz of the Southern California Edison company, to William Marmion of the San Gabriel Lumber company, and to the donors of 12 beautiful prizes.

WEST ARCADIA PRESS

FRIDAY, MARCH 24, 1939

THREE HUNDRED AT WOMAN'S CLUB DANCE AT SANTA ANITA TURF CLUB

With St. Pat's green in their hats and green butonnieres in their buttonholes, Art Crippen's dance orchestra from Pasadena titilated the dancing feet of 300 Arcadia Women's Clubsters and guests Saturday evening.

Held in the Santa Anita Turf club, it was quite the most enjoyed and most ambitious affair on the Women's club social calendar for spring.

Yellow acacia and greenery formed a fitting "Irish" background for the dancers and overhead floated green balloons.

Cards were played in the dining room under the gracious direction of Mrs. Lulu Reynolds. High score for men was won by Rex Harbart of Monrovia. Mrs. H. A. Glass, also of Monrovia, was high lady. Other prizes were won by Mrs. Ray Felt, Harry Nesbitt of Arcadia, N. J. Hudson of Pasadena, and J. R. Hull of Monrovia.

Mr. and Mrs. Mark Millspaugh, Mr. and Mrs. William Gibbs, Mrs. James Stoker, Mrs. C. C. Hoffman, Mr. and Mrs. William Larsh, Miss Eva Reynolds, Mrs. Fanny Needham, Mr. and Mrs. C. E. Hoover received in the charmingly decorated foyer.

The door committee consisted of Mrs. James Stoker, C. C. Hoffman, Joe Hall, Mrs. J. D. Stanley, and Mrs. James S. Craig.

Women's club juniors, Barbara Geiger, Margaret Brown, and Virginia Hostutler, were "false mustachio" distributors adding much to the fun with the little gay gifts of whistles, green boutonnieres, and the especially delightful mustaches.

Juniors Virginia Browne and Eleanor Renshaw acted as very ellicient hat check girls.

As an added attraction and as an antidote to tired feet and poor cards, Mrs. Glenn Watson staged a turtle derby. She handled her charges like a veteran, keeping them warm between runs under a chicken hover. Pretty hot races were the result.

Refreshments were in the capable hands of Mrs. Bert Morris, chairman, assisted by Mesdames Herman Reiss, Joe Hall, George W. Schench, F. E. Schanbacher, C. F. Ganther, C. O. Holmgreen, and Edgar Reid.

Special mention is due the excellent results of the hard working decoration committee, Mesdames Helen Lumpkin, William Larsh, R. W. Evans, Loren Roosevelt, and P. H. Lucas.

Committee women in charge of arrangements were Mesdames C. E. Hoover, chairman; Harry Nesbitt, De Forrest Stoll, Ardene Bol-

(Continued from page one)

ler, Loren Roosevelt, Glenn Watson, Eleanor Lucas Gibbs.

Patrons were Mr. and Mrs. F. C. Nash of Pasadena, Mr. and Mrs. Norman Chandler, Jr., and Mr. and Mrs. H. G. Wilson of the Santa Anita Oaks, Mr. and Mrs. E. E. Westerhouse and Mr. and Mrs. Clifton Hurd, of Arcadia, and Mr. and Mrs. Rex Harbart of Monrovia.

Thanks is extended for courtesies and cooperation to the Santa Anita Turf club for use of the building and equipment, to Hancock Music company, of Pasadena, to Mr. Schwartz of the Southern California Edicon company, to William Marmion of the San Gabriel Lumber company, and to the donors of 12 beautiful prizes.

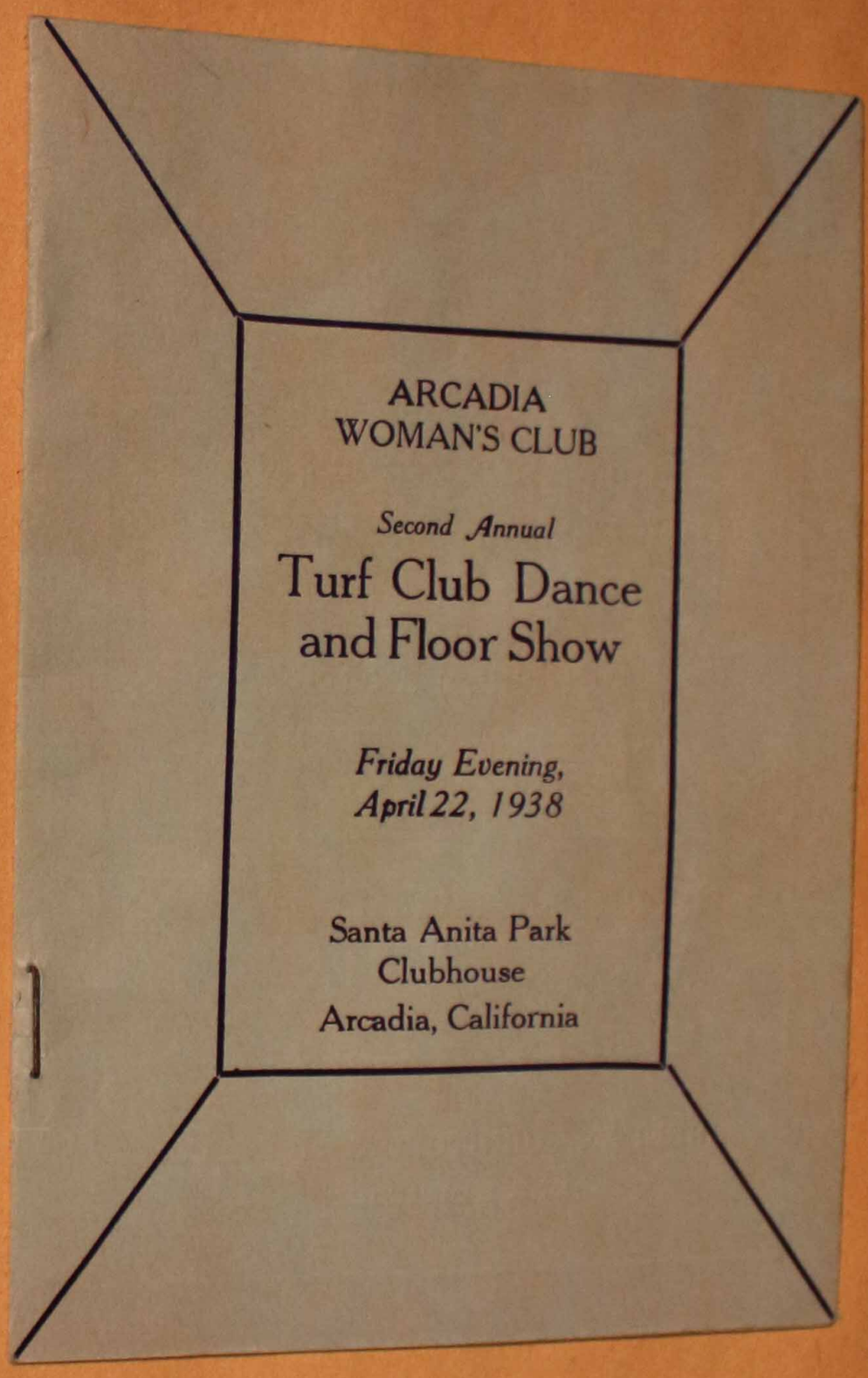

WOMAN'S CLUB TURF DANCE IS BRILLIANT SOCIAL AFFAIR

More than 400 guests assembled in the spacious quarters of the Los Angeles Turf club, Friday night, for the third annual Turf club dance staged by the Arcadia Woman's club.

With scintillating lights, the bright colors of smart gowns, and a background of floral decorations the clubhouse presented a brilliant scene.

Dancing was the chief divertisment of the evening with Art Crippen's dance orchestra supplying the music. Swing steps, waltzes, and novelty dances, including the popular Lambeth Walk were enjoyed.

RECEIVING LINE

Mrs. Mark Millspaugh, president, headed the reception committee that greeted the guests, many of whom were from out of town. She was assisted by Mrs. Eleanor Lucas Gibbs, president of the Arcadia Junior Woman's club, Mr. Gibbs, Mrs. B. E. Rubottom, Mrs. C. C. Hoffman, Mrs. Helen Lumpkin, Mrs. James Stoker, Mrs. George E. Needham, Mrs. W. E. Larsh and Miss Eva Reynolds.

GIVE FAVORS

Juniors, dressed in colorful formal frocks, gave St. Patrick's favors to the crowd while from the long ice cream bar members of the refreshment committee dispensed soft drinks and ice cream.

CARD ROOM

In the card room adjoining the foyer nearly a hundred players played bridge. Mrs. J. Thomas Reynolds was the gracious hostess of this room, with Mrs. W. C. Bonner and Mrs. J. S. Craig as her assistants. Prizes were won by Mrs. Rae Felt, and Harry Nesbitt, of Arcadia; Mrs. N. J. Hudson, of Pasadena, and J. R. H

SPONSORS

Attesting
of the aff
sponsors, J

Mrs. Rex Harbert wore a black crepe frock topped by a red fox jacket. Mrs. F. C. Nash was charming in chartreuse green satin, Mrs. Harriet Lucas was in pale blue crepe, while Mrs. E. E. Westerhouse was gowned in shaded dubonnet taffeta.

June Skuse wore black organza with a white bolero. Mrs. Charles Anderson wore a slim black and white print under an organza redingote. Miss Jane Robinson was frocked in black crepe with gold-embroidered girdle and sleeves.

PEACH CHIFFON

Mrs. Ardene Boller was in peach chiffon with wide skirt and bolero top; Mrs. W. C. Boller wore a black crepe with embroidered net bolero, Mrs. Leo Mendel, a dainty, poudre bleu, lace-trimmed organza, while her daughter, Rosslyn, was gowned in an old-fashioned full-skirted printed crepe.

The Turf Club Dance committee of the Arcadia Woman's club wishes to thank the following individuals and firms for assistance given them during the annual Turf Club dance:

Los Angeles Turf club; Hancock Music Company, Southern California Edison company of Monrovia; W. H. Marmion, San Gabriel Valley Lumber company, and donors of the door prizes.

HISTORY GROUP WILL VISIT MUSEUM

California History and Landmarks section of Arcadia Woman's club will visit the Southwest Museum, Wednesday, March 29, as their monthly pilgrimage project. The group also plan to inspect the authentic adobe, adjacent to the museum. This house, known as the Casa de la Adobe, is an exact replica of a Spanish home of Early California.

Mrs. E. M. Timerhoff, section chairman, requests those planning to go with or without cars to call her at Atwater 7-2593.

March 29—Pilgrimage of California History and Landmarks section to Southwest Museum. Caravan starts at 10 a. m. from home of Mrs. E. M. Timerhoff, 323 Genoa street. Reservations at Atwater 7-2593.

THE ARCADIA TRIBUNE and NEWS

Thursday, March 23, 1939.

JUNIORS SPRING DANCE SET FOR MAY 20

Plans for the Arcadia Junior Woman's Club annual dance to be held this year on May 20 at the Woman's clubhouse were outlined at a regular meeting, Thursday night held at the Woman's clubhouse. Mrs. Eleanor Lucas Gibbs, presided at the meeting.

Miss Barbara Geiger, Miss Betty Welch and Miss Eleanora Ott were appointed to the ticket committee.

Mrs. Gibbs reported on the District Federation meeting on March 13 and announced that the district junior meeting will be held at the Glendale Tuesday Afternoon club, on April 22. An afternoon social affair will be held at Chevy Chase Country club, with the formal dance taking place there later that evening.

Members attending the meeting were Misses Margaret and Virginia Brown, Miss Virginia Dickson, Miss Edith Ekman, Miss Louise Evans, Miss Barbara Geiger, Miss Eleanora Ott, Miss Norma Parks, Mrs. Irene Bachman and Mrs. A. R. Chambers, sponsor.

Arcadia Bulletin

Arcadia, California, Thursday, March 30

ARCADIA WOMAN'S CLUB PLAN STYLE SHOWS

Morning house frocks will be the attraction at a fashion show in Arcadia, Woman's club, at an 11 a. m, bridge breakfast, Thursday, April 13. It will start a series of bridge parties and fashion shows to be given next month and May.

Those attending will wear their house dresses, slacks and other morning attire and anyone appearing in other dress will be fined. Mrs. Mark Millspaugh will be the sostess.

Fashions for midday wear and sports will be modeled at the April 27 bridge luncheon, and at a bridge-tea, May 11, fashions for the afternoon will be shown Husbands will be invited to the final affair of the series, May 25, which will be in the evening at 8, with evening wear featured.

A cordial invitation is extended to all women of Arcadia and nearby cities whether members or not. For reservations and details call Mrs. Belle Bonner, ATwater 7-1123 or Mrs. Lulu Reynolds, ATwahter 7-2203.

PASADENA POST, SUNDAY MORNING, MARCH 26, 1939

ARCADIA

The California History and Landmarks Section of the Arcadia Woman's Club will visit the Southwest Museum Wednesday as their monthly pilgrimage project. The group also plan to inspect the adobe adjacent to the museum. Mrs. E. M. Timerhoff, section chairman, requests those planning to go to call her at Atwater 7-2593.

THE ARCADIA TRIBUNE and NEWS

Thursday, March 30, 1939

ARCADIA WOMAN'S CLUB PREPARE FOR NOMINATION OF OFFICERS

With the report of the nominating committee of the Arcadia Woman's club set for April 19, members today are turning their thoughts to likely candidates to fill club offices for the coming year.

Nomination petitions must be in the hands of the nominating committee on or before April 5, Mrs. J. S. Craig, chairman, announced today. In order to place the name of a proposed candidate on the ballot five separate petitions must be filed, she said. Five names on one petition will not be considered as five separate petitions, she warned.

According to Mrs. Craig, the club, contrary to past procedure, is not sending out petition forms this year. For that reason members wishing to submit names of candidates may do so by writing a letter to Mrs. Craig, enclosing supporting petitions, at 456 Walnut avenue.

The annual election of officers will take place on May 3, two weeks after the report of the nominating committee is made to the club, Mrs. Craig reminded.

Assisting Mrs. Craig on the nominating committee are Mrs. C. F. Noack, Mrs. Hugh Sanborn, Mrs. J. Thomas Reynolds, and Mrs. V. G. Wagoner.

THE ARCADIA TRIBUNE and NEWS

Thursday, March 30, 1939

STYLE SHOWS PLANNED FOR WOMAN'S CLUB

A series of fashion shows will be given at benefit bridge breakfasts and teas to be held during April and May at the Arcadia Woman's clubhouse, Mrs. W. C. Bonner, and Mrs. J. T. Reynolds, co-chairmen, announced today.

The first event will be given at the clubhouse on April 13, at 11 a. m. It will feature a special showing of house frocks, slacks, and other morning attire. Club members will act as models.

Reservations may be made by calling Mrs. Bonner at Atwater 7-1123 or Mrs. Reynolds at Atwater 7-2203.

Mrs. Mark Millspaugh will act as general hostess at this event. Those appearing in other than morning dress are to be fined, the chairmen report.

Spring Music To Be Event Of Reciprocity Day

Members of Arcadia Woman's club are polishing their brightest smiles in anticipation of Reciprocity Day, Wednesday, April 5, when they entertain at their own clubhouse distinguished visitors from neighboring clubs of the District.

An annual affair and one of the highlights of the year, the event is jointly in charge of Mrs. Helen Lumpkin, musical chairman, who will present the program and Mrs. Emma Kaskel, who heads the luncheon committee.

Mrs. June Webster, district chairman, is the guest speaker. She will discuss "History of Music in America and American Composers."

Mrs. Lumpkin will sing several numbers especially appropriate to springtime. She will be accompanied by Mrs. Alice Ripley, well known Glendale musician, who also will play a group of piano solos.

The members are urged to make their reservations early by calling Mrs. Kaskel at Atwater 7-1301.

Mrs. Mark Millspaugh, president, will preside at the 12:30 luncheon.

Arcadia Bulletin

Thursday, March 30, 1939

History Section Studies Ranchos

An historic old wagon wheel at the entrance of the home of Mrs. C. F. Ganthers, 2045 South Sixth avenue, fittingly indicated the right place to members of California History and Landmarks section of Arcadia Woman's club when they gathered for their regular meeting Mrs. Helen Lumpkin, secretary, conducted an unusual roll call that was answered by naming an important historical date. Dates used as answers included the 26th wedding anniversary of the E. E. Timerhoffs, the arrival here of the J. M. MacFarlanes 15 years ago; Eugene Perry's trip to Death Valley; restoration of La Purissima Mission, and many others.

Spanish word drill followed with Mrs. Julia Renshaw in charge. Mesdames Zephrina MacFarlane and Florence Muller read papers on Rancho Cienaga and Rancho La Brea.

Mrs. Lumpkin sang three historic songs, "La Cuchacha," "La Golondrina" and "Nellie Bly," the latter as sung by Lotta Crabtree.

During the afternoon decision was made to attend the California History dinner of the District Federation on April 19 at Glendale at the time of the convention.

Mrs. Eugene Perry and Mrs. John Vanderbur acted as assistant hostesses during the tea and social hour.

Members present, besides those mentioned above, were Mesdames George Barngrover, B. E. Rubottom, Mark Millspaugh, C. V. Crellin, James A. Stoker, H. E. Riess, and Miss Eva Reynolds.

History, Land Marks Section Meet

March meeting of the California History and Landmarks section of the Woman's club was held at Mrs. C. F. Ganther's, 2045 South Sixth avenue, with Mrs. E. E. Timerhoff presiding.

The roll, called by Mrs. Helen Lumjkin, secretary, was answered with each member giving a historical date.

Mrs. John Renshaw conducted the Spanish word drill and Mrs. J. M. MacFarlane read an interesting paper on Rancho la Brea, with Mrs. H. E. Riess giving historical highlights on Rancho Cienega de la Tierra.

Mrs . Lumpkin entertained, singing several California "folk" songs. Refreshments were served by Mrs. Ganther and her cohostesses, Mrs. John Vanderbur and Mrs. Eugene Perry.

TO REPRESENT WOMAN'S CLUB

When the gavel is sounded to open the district meeting of California Federation of Women's club in Glendale on April 19, Arcadia Woman's club will be represented by Mrs. Mark Millspaugh, president, and Mrs. C. E. Hoover, and Mrs. J. J. MacFarlane as delegates, with Mrs. Harvey Moss and Mrs. F. E. Huff acting as alternates.

Returns Here

Mrs. Charles Willey, and Mr. Willey, have taken an apartment at the Fleeta apartments for the spring and summer. Former residents, the Willeys left here last spring for a trip to New Mexico. Upon their return they resided in Hollywood and Long Beach for the fall and winter. Mrs. Willey, a former member of the Arcadia Woman's club, took an active interest in club and community affairs, during her residence here. She also is an accomplished equestrienne.

Just Between Us

by MARJORIE HESSE

Mrs. C. E. Hoover certainly has done a splendid job as program chairman for the Arcadia Woman's club . . . consistently she has presented entertaining and informative programs.

Have you noticed how often Mrs. Bert J. Morris, president of the Altar Society of the Church of the Holy Angels, and member of the Arcadia Woman's club, is either topping or prominently placed on committees for big dinners? . . . She heads the list of workers for the baked ham dinner to be staged by the Altar society tonight in the Woman's club.

Thursday, April 6, 1939

OWERS AND MUSIC BRING RINGTIME TO WOMAN'S CLUB

pring invaded the Arcadia Woman's Club yesterday noon when members entertained distinguished guests ir annual Reciprocity Day program. It came in the ts of gay nasturtiums that decorated the tables, in the s that marked the place of each guest, and it came no the smiling faces of members, attired in colorful new and hats.

the charming musical pro- presented by Mrs. Helen n, music chairman, reflected for each song had been for its appropriateness. in a becoming lace formal, umpkin sang "Heart, Have ard the News?" by Franke- "Clouds," by Ernest and "Song of the Open," acity and outstanding tech- Her rendition of the French "Tes Yeux," by Rene Ra- whimsically delicate, con- delightfully with her inter- of the German "Ein by Grieg.

number on Mrs. Lumpkin's with the exception of the songs, were by American rs. They included "Children Moon," by Elinor Remick "A Winter Afternoon," by Lockhart Manning; "The In the South," by John Scott; "Swing Low, Sweet arranged by Guion; "The Widow," by Clara Edwards, ke Joy Home" by Karolyn

ccompanist, Mrs. Alice Rip- ed a group of solo numbers. erpreted Brahm's "Rhapsody inor" with precision and un- ing. Her other numbers n much applause. They Romance," by Frank La May Night," by Palmgren, ana," by De Salla.

ne Webster, district music was luncheon speaker. ned the history of Ameri- from the time of the until today. Her thumb- graphies of American com- were informative and inter-

of the club acted as host- representatives from Alta- mar, El Monte, Puente, Pomona, Rosemead, Sierra Madre, Temple City, San Gabriel, Pasadena, Michillinda, Glendora, Monrovia, and Bellflower clubs.

Mrs. Robert McMasters and Mrs. George W. Schenck were in charge of decorations. Mrs. John C. Kaskel headed the luncheon committee, with Mrs. Keith Beanston, Mrs. J. E. Brown, Mrs. E. Grader, Mrs. Robert Ferrante, Mrs. Walter Heaney, Mrs. J. W. Owen, Mrs. Roy H. Pike, Mrs. John Senghas, Miss Lorna Kaskel, and Mrs. B. Radley, the latter of San Marino, as assistants.

Announcement was made by Mrs. Mark Millspaugh, president, that Mrs. Marian Moore, who was unable to be present, was the 50th new member received into the club.

SHOW SET WOMAN'S CLUB

in a series of benefit rows, bridge breakfasts will be given at the Ar- an's Club, next Thurs- ng at 11 o'clock. House ks, smocks and other at- modeled by members who d if they wear other than ess.

rk Millspaugh, president, general hostess with Mrs. er and Mrs. J. Thomas ding the committee for

is invited. Reserva- made by calling Mrs. Atwater 7-1123 or Mrs. Atwater 7-2203.

GARDEN SECTION TO MEET TUESDAY

When the roll call is taken at the Garden Section of the Women's Club at the meeting Tuesday afternoon, April 11, at 1:45 o'clock at the home of Mrs. Ardene Boller, 56 Floral avenue, members will answer by giving suggestions for pest control.

Members will exchange bulbs, plants and seeds at this meeting, according to Mrs. Nellie White, chairman of the group.

JUNIORS HAVE SOCIAL MEETING TUESDAY

Mrs. Irene Bachman and Miss Marjorie Dickinson captured prizes for high scores in the card games played at the social meeting of the Arcadia Junior Woman's Club, Tuesday night, at Arcadia Woman's clubhouse. Refreshments were served after the games.

Those present were Mrs. Eleanor Lucas Gibbs, president; Mrs. Audrey Cristilly, Monrovia; Mrs. Anne Leigh, Miss Virginia Brown, Miss Virginia Hostutler and Miss Dorothy Walters.

ARCADIA

Reciprocity Day will be celebrated by the Arcadia Women's Club Wednesday when members entertain distinguished visitors from neighboring clubs of the district. The day's events will be in charge of Mrs. Helen Lumpkin, music chairman, and Mrs. Emma Kaskel, who heads the luncheon committee.

Music History Topic

Guest speaker will be Mrs. June Webster, who will discuss "History of Music in America," and "American Composers." Mrs. Lumpkin will sing a number of selections appropriate to the spring season. She will be accompanied by Mrs. Alice Ripley, Glendale musician, who will play a group of piano solos. Mrs. Mark Millspaugh, president, will preside at the 12:30 p. m. luncheon.

The club has announced a series of fashion shows to be held in connection with benefit bridge breakfasts and teas during April and May at the clubhouse. Mrs. W. C. Bonner and Mrs. J. T. Reynolds are co-chairmen of the events.

Feature Morning Attire

The first event will be given at the clubhouse April 13 at 11 a. m. It will feature a showing of house frocks, slacks, and other morning attire. Club members will act as models.

Reservations may be made by calling Mrs. Bonner at Atwater 7-1123 or Mrs. Reynolds at Atwater 7-2203, it was announced.

Arcadia Bulletin

Thursday, April 6, 1939

Bridge Breakfast Date Changed

Plans for the first fashion show and bridge party sponsored by the Woman's club were practically completed Tuesday at a committee meeting called by Mrs. Belle Bonner and Mrs. Lulu Reynolds. Date of the opening event will be April 15 instead of April 13, as first announced, and the hour 11 a. m.

Committeewomen assisting the chairmen are: Mmes. J. W. Schweisthal, John B. Riddle, Charles Hoover, R. E. Rubottom, Irving Murfett, C. F. Noack, Bert J. Morris, Floyd Tester, James S. Craig, C. O. Holmgren, Ardene Boller, John Renshaw, C. C. Hoffman, H. E. Riess, and George M. Needham. Tickets 50c, may be obtained from any of the above or at the door.

Mrs. Bonner will be in charge of table playing arrangements, and rservations, phone ATwater 7-1123. An invitation is extended to all interested. Models will display morning and house dresses at the first affair.

Clubwomen Study California Indians At Southwest Museum

Charles F. Lummis founded the Southwest Museum on November 20, 1903, with $22,000 raised by Henry W. O'Melveny. This historical fact was learned by members of California History and Landmarks Section of the Arcadia Woman's Club when they made their regular pilgrimage to the museum and its adjacent replica of an early California ranchhouse, Casa de Adobe.

Mrs. E. M. Timerhoff, section chairman, led the group. A picnic luncheon was served at Sycamore Grove before visiting the museum.

Members reported on the interesting displays of prehistoric baskets, pottery, costumes, armaments and decorative articles, depicting the life o fthe early California Indian. They told of visiting a classroom of youngsters listening eagerly to an authority lecture on bows and arrows as used by the Indians in hunting and war.

INSPECT "CASA"

They found the "Casa" equally as interesting with its authentic furnishings and color. It is built around a patio of flower beds centered about a tinkling fountain. Each room bears over its door a name plate in Spanish.

In one room they inspected the exhibit of pictures by Helen Jordan. One study showed an ox cart enroute to the sea for salt in 1829, another an "evening party," which was depicted in inch high figures correctly garbed according to the period.

MEMBERS NAMED

Those in the party were Mesdames George Barngrover, Timerhoff, John Renshaw, Helen Lumpkin, H. E. Riess, James A. Stoker, Florence Muller, R. H. Schwarzkopf, Virginia Diggins, J. Thompson, Z. J. MacFarlane, Charles V. Crellin, E. Foster, and Miss May Gallegher.

Arcadia Bulletin

Thursday, April 6, 1939

WOMAN'S CLUB MET WEDN'SDAY

Annual reciprocity day Arcadia Woman's club—so popular, and a medium for bringing together city organizations — held Wednesday, was another outstanding affair. Representatives from nearly 20 clubs were guests, swelling the attendance to about 150.

Luncheon tables were especially attractive with their vivid bouquets of nasturtiums, and floral streamers of blending calendula and potted pansy plants in colorful containers at each guest's place. Mrs. Emmy Kaskel and her capable committee prepared and served the viands.

Mrs. Mark Millspaugh, dispensing with business, "took time out" to mention that the 50th new member's name had been added to this year's roster, materally increasing the membership. After a cordial welcome to members and friends, the president introduced the out-of-town guests from the various clubs and their hostesses.

From the Pico Woman's club, Mrs. James H. Block; Pomona Ebell club, Mrs. Cecil H. Short; LaPuente Valley Woman's club, Mrs. A. Roland; Rosemead Woman's club, Mrs. T. J. Lovell; San Gabriel Woman's Club, Mrs. Charles W. Whittington; Sierra Madre Woman's club, Mrs. Al S. Meyers; Woman's club of Temple City, Mrs. Wm. Durkin; Wilmar Woman's club, Mrs. J. Boracher; Altadena Woman's club, Mrs. Burt Beverly; Woman's club of Bellflower, Mrs. Gartner; El Monte Woman's club, Mrs. A. Rhodes; Wednesday Progressive club of Gardena, Mrs. A. F. Simpson; Glendora Woman's club, Mrs. H. E. Jack; Monrovia Woman's Civic club, Mrs. Harry Brown; Michillinda Community Woman's club, Mrs. Chalmers Loose, and Pasadena Woman's club, Mrs. J. H. Henion. Each acknowledged introductions with a word or two, and the president of Altadena Woman's club extended an invitation to attend their sunrise services Easter morn, club members having recently acquired a beautiful site for the occasion.

As a fitting prelude for the musical festival, Mrs. S. Webster from the Los Angeles district Federation music department, introduced by Mrs. Charles Lumpkin, lucidly outlined the history of music, notating with apt illustrations.

In her ever poiseful and graceful manner, Mrs. Lumpkin, music chairman, presented a delightful hour of song, interspersed with piono solos by her accompanist Mrs. Alice Ripley of Glendale, stressing the spring theme with words and beautiful tones.

Following are the numbers:

presented Mrs. Lumpkin with a potted Easter lily, gift from the club.

Social Meeting Junior Woman's Club

Ten members of the Junior Woman's Club gathered Tuesday evening for their monthly social meeting at the clubhouse with Mrs. Betty Welch and Miss Eleanora Ott in charge of arrangements.

"Cootie" was played with Mrs. Irene Bachman receiving first and Miss Marjorie Dickson. second prize Others attending were: Mrs. Anne Leigh, Mrs. Eleanor L. Gibbs, Mrs Audrey Cristilly, Miss Virgiria Hostutler and Miss Dorothy Walters.

The next business meeting will be April 13.

GARDEN SECTION TO MEET WITH MRS. BOLLER

The Garden Section of the Woman's Club will meet with Mrs. Ardene Boller, 56 Floral avenue, on Tueday, April 11, at 1:45 p. m. Roll call will be answered by practical suggestions for pest control There will be an exchange of plants, seeds and bulbs.

YOUTH HOSTEL OPENS SUNDAY

On Easter morning, Southern California's first Youth Hostel will open its doors to young bicycle riders, hikers and horseback riders.

Members of the Arcadia Woman's Club youth committee, headed by Mrs. A. R Chambers, and Mrs. Mark Millspaugh, club president, recently conducted a "work day" on the Rancho Santa Anita grounds where the hostel building is located.

Pasadena Junior College students from this area also helped in the cleanup and renovation work.

The building is a large concrete, two-story barracks which originally was constructed for ranch workmen, and includes a serviceable refrigerator, kitchen and wood stove. Cots will be installed and a house mother will live on the premises as chaperon.

Modeled after the New England and European movement, the Youth Hostel program is designed to encourage outdoor life and healthful recreation—and is separate and distinct from the government operated charitable youth projects.

Small fees will be charged for guests, and despite the name, the Youth Hostel, will not be restricted as to age of guests.

WEST ARCADIA PRESS

FRIDAY APRIL 7, 1939

GARDEN SECTION TO MEET TUESDAY

The Garden Section of the Woman's club will meet on Tuesday, April 11, at 1:45 p. m. Mrs. Ardene Boller, of 56 Floral avenue, will be hostess. Roll call will be answered with practical suggestions for pest control. There will also be an exchange of seeds and bulbs among the members.

JUNIOR WOMAN'S CLUB HOLDS EVENING PARTY

The Arcadia Junior Woman's club held a social meeting Tuesday evening with Miss Eleanor Ott and Mrs. Bettie Welch in charge. Cootie was the diversion of the evening, first prize going to Mrs. Irene Bachman and consolation to Miss Marjorie Dickson. Mrs. Audrey Christilly was a guest at the delightful affair, which closed with the serving of refreshments.

Woman's Club Group Plans Four Fashion Show Affairs Soon

The card committee of the local Woman's club has planned four interesting parties in the next two months, each featuring a style show put on by F. C. Nash & Co. of Pasadena and directed by their representative Miss Jane Robinson. The first one will be a breakfast on Saturday, April 15, at 11 a. m. The guests will come in the morning dress, slacks, or garden togs and morning dress will be featured in the show.

The second, to be held on Thursday, April 27, will be a luncheon at noon and day fashions will be featured. The third, May 10, will be a tea, starting at 1 p. m., and afternoon wear will be shown. The last, on Thursday, May 25, will be an evening party for the husbands as well, with evening gowns and formals shown. All ladies of the community are cordially invited to these affairs, whether members of the club or not.

ARCADIA

Mrs. Nellie White will preside over the Garden Section meeting Tuesday at 2 p. m., when spring planting will be discussed.

THE MONROVIA JOURNAL

TUESDAY, APRIL 11, 1939.

MRS. NELLIE WHITE TO PRESIDE TODAY

Mrs. Nellie White will preside over the Garden Section meeting of the Arcadia Woman's Club this afternoon at two o'clock, when spring planting will be discussed.

MONROVIA, CALIFORNIA, TUESDAY, APRIL 11, 1939.

ARCADIA GIRLS IN ALOHA RACE

ELEANOR LUCAS GIBBS

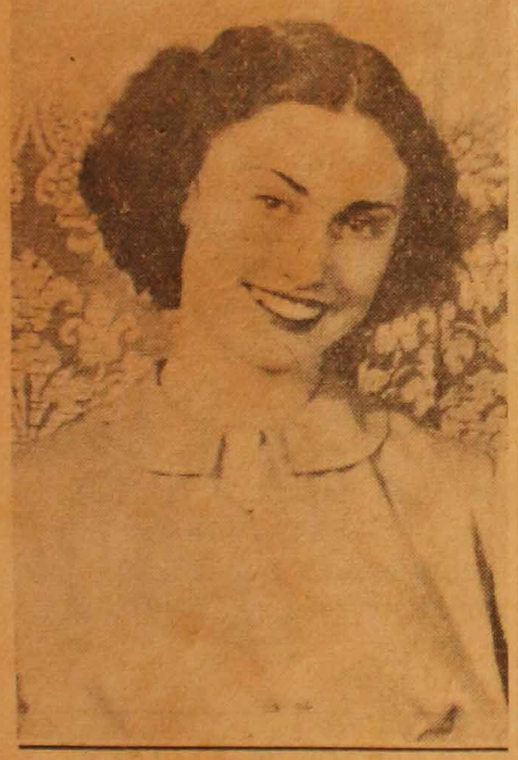

MARY JANE COVELL

NO OTHER TRIP IN ALL THE WORLD CAN EQUAL AN HAWAIIAN TOUR HAPPY GIRLS PLAN TO GO IN JUNE

Over the Ocean Blue They'll Sail To the Fairy Land of the Pacific, A Merry Group, With all Expenses Paid

The second period of the great race for trans-Pacific honors and Hawaiian tours is rapidly nearing the finish line today. Who will lead on Saturday, April 15, at 9 p. m. when the second period mark will be passed by our merry fleet of Hawaiian racers?

Who will be our fair envoys to Aloha Land at the final close of the big race on May 15th? These are the questions that intrigue thousands of Journal readers and residents of all valley towns who watch the vote and changing positions of our racing candidates

Clubwomen Plan Fashion Show At Bridge Breakfast

A parade of fashion models wearing clever frocks, slacks, shorts, and other morning attire, will be the special attraction offered at the benefit bridge breakfast to be held at the Arcadia Woman's Club, Saturday morning. Mrs. Mark Millspaugh, president, is general hostess.

A breakfast of sliced oranges, ham and scrambled eggs, browned potatoes, home made biscuits, jam, coffee, and doughnuts, will be served promptly at 11 a. m.

Cards will follow and special prizes for each table will be given, according to the committee, which is headed by Mrs. J. T. Reynolds and Mrs. W. C. Bonner. Several door prizes will be presented during the morning.

On the committee, besides the co-chairmen, are Mesdames C. E. Hoover, F. A. Tester, B. E. Rubottom, Bert J. Morris, C. F. Noack, J. S. Craig, Ardene Boller, John B. Riddle, J. W. Schweisthal, John A. Renshaw, C. C. Hoffman, and Mrs. John Murfett.

Historic Rancho To Be Scene Of Colorful Pageant

On Friday afternoon, April 28, at 2 o'clock, a historical pageant, sponsored by the Woman's Missionary Society of the Arcadia Community church, will be presented at the old ranch home of E. J. "Lucky" Baldwin, on beautiful Rancho Santa Anita.

Scenes from the history of early California will be relived as important figures of the time are impersonated by members of the California History and Landmarks section of the Arcadia Woman's Club. The pageant was presented before the Arcadia Woman's Club on February 1, and won so much interest that officers of the Missionary society requested members to present it again in the historic setting.

No admission charge will be made and the public is invited. Tea will be served after the event.

Mrs. Gibbs Will Sing At Woman's Club Thursday

Judge Milne, superintendent of Whittier Boys' School, will be the guest speaker at the Arcadia Woman's Club meeting, Wednesday, April 19, Mrs. C. E. Hoover, program chairman, announced today. He will discuss "A Quarter of a Century With the Unusual Boy." Accompanying him will be a contingent of musicians from the school band.

Mrs. Eleanor Lucas Gibbs, president of the Arcadia Junior Woman's Club, will sing a group of songs. She will be accompanied by Mrs. Le Roy Anderson.

On the luncheon committee, headed by Mrs. A. E. Gruben, will be Mrs. J. Renshaw, Mrs. V. Young, Mrs. B. Nichols, Mrs. E. Walker, Mrs. L. Schermerhorn, Mrs. P. Schermerhorn, Mrs. M. Crellin, and Mrs. M. Rubly.

The nominating and election committee will give their annual report at the business meeting that follows the program. Mrs. J. S. Craig is chairman of the committee.

April 15—Benefit Bridge Breakfast and Fashion Show at Arcadia Woman's Club, 11 a. m.

April 19—Regular meeting of Arcadia Woman's Club. Judge Milne, superintendent of Whittier School for Boys, guest speaker. Luncheon, 12:15.

April 20—Junior Woman's Club meets at Woman's clubhouse, 8 p. m.

April 26—California History and Landmarks section meets at home of Mrs. George Barngrover, 810 Fairview avenue, 1:30 p. m.

April 28—California History and Landmarks section of Arcadia Woman's Club will present a pageant at Rancho Santa Anita for the Missionary Society of Arcadia Community Church, 2 p. m.

WEST ARCADIA PRESS

FRIDAY, APRIL 14, 1939

Garden Section Has Interesting Meeting

The garden section of the Woman's club met at the home of Mrs. Ardene Boller, 56 Floral avenue, on Tuesday. Roll call was answered with practical suggestions for pest control. There was also an exchange of plants, seeds, and bulbs among the 25 or 30 ladies present. Miss Grace McCurdy read an interesting paper on California wildflowers, illustrated with water color sketches of her own. Mrs. W. Brandt gave a splendid report of the flower show recently held at Laguna Beach. At the close of the meeting Mrs. Boller with Mrs. Pauline Crader assisting, served tea and cakes.

Msdames John F. Sims, Mark Millspaugh, Walter Larsh, Boyd Brown, and Henry Riess motored to Gardena on Wednesday to attend an art exhibit and tea at the high school, sponsored by the Woman's club there. For years it has been the custom of the two graduating classes to present the school with a very fine pic ture, and the result is an excellent art exhibit, so good that Stanford university has asked to borrow the pictures to display.

Arcadia Bulletin

FASHION SHOW HERE SATURDAY

Indications are that the bridge-breakfast-fashion show, innovation slated to begin Saturday at 11 o'clock, sponsored by the Woman's club, will attract a full house:

Morning attire — slacks and house dresses — are the order of the day,

By 11 o'cock appetites are expected to be "razor sharp:" Anticipating that those in charge have arranged a mouth-watering menu — tenderized ham, fresh est of fresh, scrambled eggs, hash brown potatoes, piping hot biscuits and home-made jam, sliced oranges, and coffee that's good to the last drop, all you want. Mrs: Bert J Morris, who recently "chairmaned" such a successful Catholic dinner, is doing the buying and will be in charge of the kitchen, assisted by an able corpe of club women:

Mrs Belle Bonner and Mrs Lulu Reynolds, co-chairmen for the afternoon play, including Chinese checkers, contract, auction bridge, and other games, wish to make it plain that foursomes or groups may play and each table is to have a prize: There will also be a number of door prizes:

Funds derived from this series of four parties, will be applied on the clubhouse mortgage: Tickets are 50 cents; may be obtained from the chairmen, other club members or at the door: Everyone is invited to attend:

WOMAN'S CLUB RECIPROCITY DAY LUNCHEON DELIGHTFUL AFFAIR

Representatives from nearly 20 clubs were guests on Reciprocity Day of the Arcadia Woman's club last week, swelling the attendance to 150. The affair was in the capable hands of Mrs. Emma Kaskel, chairman of the luncheon committee, and Mrs. Helen Lumpkin, music chairman, Mrs. Mark Millspaugh, president, dispensing with business, welcomed and introduced each guest, who responded briefly. Mrs. Millspaugh stated that 50 new members had been added to the roll this year.

Mrs. S. Webster, of the Los Angeles District Federation music department, was the guest speaker, her subject being "History of Music in America and American Composers." Mrs. Lumpkin gave an hour of song appropriate to springtime. She was accompanied by Mrs. Alice Ripley of Glendale, who gave several interesting piano numbers. At the close of the delightful affair Mrs. Charles Hoover, program chairman, presented Mrs. Lupmkin with a beautiful Easter lily as a mark of appreciation, from the club.

Breakfast and Style Show Planned

On Saturday, April 15, the Woman's club will give the first of a series of parties. This is to be a breakfast, and an excellent one, served at 11 a. m. All must come in morning dress or will be subjected to a fine.

Following the breakfast, Miss Jane Robinson of F. C. Nash Co., Pasadena, will direct a style show of morning wear only, the club ladies acting as models. Bridge will occupy the afternoon, with a prize for each table. Every lady in the community is cordially invited.

THE MONROVIA JOURNAL

THURSDAY, APRIL 6, 1939.

RECIPROCITY DAY AT ARCADIA WOMAN'S CLUB BRINGS THRONG OF VISITING CLUB WOMEN TO CITY

Annual reciprocity day Arcadia Woman's club—so popular, and a medium for bringing together city organizations — held Wednesday, was another outstanding affair. Representatives from nearly 20 clubs were guests, swelling the attendance to about 150.

Luncheon tables were especially attractive with their vivid bouquets of nasturtiums, and floral streamers of blending calendula and potted pansy plants in colorful containers at each guest's place. Mrs. Emmy Kaskel and her capable committee prepared and served the viands.

Mrs. Mark Millspaugh, dispensing with business, "took time out" to mention that the 50th new member's name had been added to this year's roster, materally increasing the membership. After a cordial welcome to members and friends, the president introduced the out-of-town guests from the various clubs and their hostesses.

From the Pico Woman's club Mrs. James H. Block; Pomona Ebell club, Mrs. Cecil H. Short; LaPuente Valley Woman's club, Mrs. A. Roland; Rosemead Woman's club, Mrs. T. J. Lovell; San Gabriel Woman's Club, Mrs. Charles W. Whittington; Sierra Madre Woman's club, Mrs. Al S. Meyers; Woman's club of Temple City, Mrs. Wm. Durkin; Wilmar Woman's club, Mrs. J. Boracher; Altadena Woman's club, Mrs. Burt Beverly; Woman's club of Bellflower, Mrs. Gartner; El Monte Woman's club Mrs. A. Rhodes; Wednesday Progressive club of Gardena, Mrs. A. F. Simpson; Glendora Woman's club, Mrs. H. E. Jack; Monrovia Woman's Civic club, Mrs. Harry Brown; Michillinda Community Woman's club, Mrs. Chalmers Loose, and Pasadena Woman's club, Mrs. J. H. Henion. Each acknowledged introductions with a word or two, and the president of Altadena Woman's club extended an invitation to attend their sunrise services Easter morn. club members having recently acquired a beautiful site for the occasion.

As a fitting prelude for the musical festival, Mrs. S. Webster from the Los Angeles district Federation music department, introduced by Mrs. Charles Lumpkin, lucidly outlined the history of music, notating with apt illustrations.

In her ever poiseful and graceful manner, Mrs. Lumpkin, music chairman, presented a delightful hour of song, interspersed with piono solos by her accompanist Mrs. Alice Ripley of Glendale, stressing the spring theme with words and beautiful tones.

Following are the numbers:

"Heart, Have you Heard the News?" Frank Harling; "Clouds" Ernest Charles; "Song of the Open," Frank LaForge; Piano "Rhapsody in G Minor" Brahms, by Mrs. Ripley. "Les Yeux" Rene Rabey; "Ein Traum" Greig; "Children of the Moon" Elinor Renniek Warren; "A Winter Afternoon" Kathleen Lockhart Manning; "The Wind's in the South," John Prindle Scott; Piano — "Romance" and "Valse Caprice" "Swing Low Sweeet Chariot" Arr. by Guion; "The Fisher's Widow" Clara Edwards and "Take Joy Home" Katherine Wells Bassett concluded the happy presentations.

As a mark of appreciation Mrs Charles E. Hoover, program chairman, presented Mrs. Lumpkin with a potted Easter lily, gift from the club.

The next club meeting will be April 1 "National Better Homes Day."

Arcadia Bulletin

Thursday, April 13, 1939

Missionary Society Tea On April 28

Plans were made at the Missionary Society's meeting last Thurday for spring tea April 28, at the adobe house in the Baldwin rancho. The California History and Landmarks section will present a California pageant recently given at the Woman's club. The affair is open to the public.

Mrs. Harold Wallace Johns, program chairman, introduced Mrs. Maude Gantz of Pasadena who spoke on "What hast thou in thine house?" and Miss Anna Crick, also of Pasadena who gave interesting hightlights on the Pima and Papago Indians of Arizona. Mrs. Marion Edwards, violinist, accompanied on the piano by Miss Jane Dougherty, played several numbers.

During the spiritual life hour, Mrs. Paul Combs told of the parable of the laborers in the vineyard.

Mrs. Herbert Keister and Mrs. H. C. Marston, luncheon hostesses serving beverages (members bring their own lunch boxes) added an Easter touch, having colored eggs for each of the 39 members and guests Tables also carried out the seasonal theme.

Miss Grace McCurdy presided over the business hour and heard various reports along with other routine matters.

Several members of the Historical section of the Woman's Club will attend a convention to be held in the clubhouse in Gendale, on Wednesday, April 19th, and also enjoy the 6:30 dinner to be given.

HISTORIC PAGEANT

Don't miss the pageant to be staged by members of California History and Landmarks section of Arcadia Woman's Club at the old ranch house of E. J. "Lucky" Baldwin on April 28. . . . The ladies presented the pageant (or pantomime as they prefer it to be called) at the Woman's Club a month or so ago and were so successful that the Women's Missionary Society of the Arcadia Community church asked them to repeat it.

We hear from her daddy, Harlan Ware, that small two-and-a-half year old Joy, is champion egg gatherer. For she won the prize for gathering the most eggs at an Easter egg roll which she attended.

Another interesting event coming this week is the fashion show and bridge breakfast set for Saturday morning at 11 o'clock . . at the Woman's clubhouse. . . . Mrs. W. C. Bonner and Mrs. J. S. Reynolds are heading the committee.

Troop No. 5, sponsored by the Arcadia Woman's Club, R. D. Chambers, scoutmaster; merit badge awards: Robert D. Chambers, salesmanship, safety; Howard Borde, safety; Bill Cox, reading, handicraft, pathfinding; John Larson, reading, handicraft, woodwork; Bill Libby, carpentery, rocks and minerals, personal health; Robert Miller, personal health; Robert Richardson, poultry keeping, music; Eddie Roberts, athletics.

WEST ARCADIA PRESS

FRIDAY, APRIL 14, 1939

PASADENA POST, SUNDAY MORNING, APRIL 16, 1939

WOMAN'S CLUB RECIPROCITY DAY LUNCHEON DELIGHTFUL AFFAIR

Representatives from nearly 20 clubs were guests on Reciprocity Day of the Arcadia Woman's club last week, swelling the attendance to 150. The affair was in the capable hands of Mrs. Emma Kaskel, chairman of the luncheon committee, and Mrs. Helen Lumpkin, music chairman, Mrs. Mark Millspaugh, president, dispensing with business, welcomed and introduced each guest, who responded briefly. Mrs. Millspaugh stated that 50 new members had been added to the roll this year.

Mrs. S. Webster, of the Los Angeles District Federation music department, was the guest speaker, her subject being "History of Music in America and American Composers." Mrs. Lumpkin gave an hour of song appropriate to springtime. She was accompanied by Mrs. Alice Ripley of Glendale, who gave several interesting piano numbers. At the close of the delightful affair Mrs. Charles Hoover, program chairman, presented Mrs. Lupmkin with a beautiful Easter lily as a mark of appreciation, from the club.

Breakfast and Style Show Planned

On Saturday, April 15, the Woman's club will give the first of a series of parties. This is to be a breakfast, and an excellent one. served at 11 a. m. All must come in morning dress or will be subjected to a fine.

Following the breakfast, Miss Jane Robinson of F. C. Nash Co., Pasadena, will direct a style show of morning wear only, the club ladies acting as models. Bridge will occupy the afternoon, with a prize for each table. Every lady in the community is cordially invited.

Msdames John F. Sims, Mark Millspaugh, Walter Larsh, Boyd Brown, and Henry Riess motored to Gardena on Wednesday to attend an art exhibit and tea at the high school, sponsored by the Woman's club there. For years it has been the custom of the two graduating classes to present the school with a very fine pic ture, and the result is an excellent art exhibit, so good that Stanford university has asked to borrow the pictures to display.

Garden Section Has Interesting Meeting

The garden section of the Woman's club met at the home of Mrs. Ardene Boller, 56 Floral avenue, on Tuesday. Roll call was answered with practical suggestions for pest control. There was also an exchange of plants, seeds, and bulbs among the 25 or 30 ladies present. Miss Grace McCurdy read an interesting paper on California wildflowers, illustrated with water color sketches of her own. Mrs. W. Brandt gave a splendid report of the flower show recently held at Laguna Beach. At the close of the meeting Mrs. Boller with Mrs. Pauline Crader assisting, served tea and cakes.

YOUTH HOSTEL OPENING DELAYED

The opening of the youth hostel here, which was scheduled for Easter Day, has been indefinitely postponed. Mrs. A. R. Chambers, chairman of the committee, was called away owing to the serious illness and subsequent death of her mother. The opening will depend on her re turn.

To Be Honored

ELEANOR LUCAS GIBBS of Arcadia, who has been nominated without opposition for Registrar of Federation of Junior Clubs of Los Angeles District at a meeting held this week at Glendale.

ARCADIA

Members of The Arcadia Women's Club will hear the report of the nominating committee, Mrs. J. S. Craig, chairman, at the club meeting Wednesday.

Judge T. Milne, superintendent of the Whittier Boys' School, will be guest speaker for the afternoon program, taking as his subject "A Quarter of a Century With the Unusual Boy." A contingent of musicians from the school band will furnish music.

Mrs. Eleanor Lucas Gibbs, president of the Arcadia Junior Womens' Club will sing, accompanied by Mrs. LeRoy Anderson.

The luncheon committee, headed by Mrs. A. E. Gruben, will consist of Mrs. J. Renshaw, Mrs. V. Young, Mrs. B. Nichols, Mrs. E. Walker, Mrs. L. Schermerhorn, Mrs. P. Schermerhorn, Mrs. M. Crellin, and Mrs. M. Rubly.

Arcadia Bulletin

Thursday, April 20, 1939

Fashion Show And Luncheon At Club

The second of a series of fashion parties, sponsored by the Woman's cub with Mrs. Belle Bonner and Mrs. Lulu Reynolds co-chairmen, will be held in the clubhouse Thursday, April 27, with luncheon promptly at 12 o'clock.

Afternoon attire will be displayed, this time F. C. Nash Co, of Pasadena staging the show with professional models, in a price range to suit all.

From the menu arranged—real chicken pie, hot vegetable, cream cabbage salad, hot rolls, jam, coffee and marshmallow ice box cake, topped with whipped cream —those attending have a pleasant afternoon ahead of them.

Contract, auction and Chinese checkers may be played, either in solo or group, with each table having a prize, donated by F. C. Nash Company. There will be several door prizes also.

Reservations, which will be appreciated, may be phoned to Mrs. Bonner, AT 7-1123, of Mrs. Reynolds, AT 7-2203. Tickets may also be secured at the door and the affair is open to the public.

Breakfast-Fashion Show Successful

Nearly 150 attended the Woman's Club breakfast and fashion show party last Saturday, enriching the club's coffers more than $35. Door prizes were won by Mmes. J M MacFarlane, A L Worley and Alice Cline, all potted azaleas. Mrs. Eleanor Lucas Gibbs won the sunshine cake donated by Mrs. C F Noack.

Credit for much of the affair's success goes to Mrs. Bert J. Morris, "general supervisor" of the kitchen, who prepared a delicious meal, and Mrs. Belle Bonner and Mrs. Lulu Reynolds, who were in charge of other arrangements. Contract, auction and Chinese checkers were enjoyed during the afternoon hours.

Arcadia Bulletin

Thursday, April 20, 1939

April Conference Calif. History Section

The history of San Luis Obispo County proved interesting to 50 odd chairmen of California History for Los Angeles County clubs on the 14th at headquarters C F W C in Los Angeles. Mesdames Helen Lumpkin and Mrs E Timerhoff representing Arcadia club women.

Plans will be perfected for a "repeat" of the Early California Pantomime by section members at the annual Tea of the Missionary Society in the old Reid-Baldwin Rancho, on April 28th, 2 p m. Mrs Stephen Craig as Lucy Baldwin, and Miss Grace McCurdy, as Society's president acting as special hostesses. The surroundings at the old home, built first by Hugo Reid, added to by Lucky Baldwin, are ideal; the veranda will serve as the stage, and costuming will carry out the idea of Auld Lang Syne.

History Section of Club To Meet

Mrs. E. M: Timerhoff, chairman of the History Section of the Arcadia Woman's Club, announces that the next meeting will be held at the home of Mrs. George Barngrover, on Fairview avenue, who will act as hostess, assisted by Mrs. E. Perry:

The guest of honor for this meeting will be Mrs. Cleo Thompson, the youngest member.

Roll call will be held with historic responses under the direction of Mrs. Helen Lumpkin; Mrs. J. Renshaw will have charge of the Spanish word drill, and papers on Rancho Tajunta and Rancho Reppeto will be read by Mesdames F. Miller and R. Rubottom.

Tea will be served during the social hour.

THE MONROVIA JOURNAL

THURSDAY, APRIL 20, 1939.

25 PROMINENT CLUBWOMEN OF VALLEY INVITED TO RECIPROCITY LUNCHEON AT GLENDORA CLUB

Members of the Glendora Woman's Club welcomed twenty-five prominent club women from all over Southern California to their Reciprocity luncheon and program today.

Among women of other clubs who accepted invitations are the following: Mrs. E. M. Kromer district treasurer; Mrs. Paxton Lytle, county scholarship chairman; Miss Dorothy Bernhardt, president of the Juniors; Mrs. Burt Beverly, president of the Altadena Club; Mrs. Mark Millspaugh, president of the Arcadia Club; Mrs. C. B. Griffiths, president of the Azusa Club; Mrs. Charles D. Jones, president of the Baldwin Park Club; Mrs. James Barrow, president of the Catholic Woman's Club of Los Angeles; Mrs. Thomas Rogers, president of the Monrovia Woman's Club; Mrs. Chalmers Loose, president of the Michillinda Community Woman's Club; Mrs Cecil S. Short, president of the Pomona Ebell; Mrs. H. J. Winters, president of the Puente Club; Mrs. E. A. Beuhler, president of the North Whittier Heights Club; and Mrs. A. K. Smith Jr. of the San Gabriel Club.

Mrs. Herbert E. Jack, president of the Glendora Club, assisted by members of her board, greeted the visitors. Mrs. W. H. Ellis, Mrs Pearl Drake and the April Committee planned a delicious and attractive luncheon. Bright spring flowers arranged by Mrs. James M. Reed transformed the club house into a bower of loveliness.

Miss Helen Hough, soprano, and Miss Mary Johnson, pianist brought the fragrance and joy of spring in song to the club guests and members when Miss Hough sang and Miss Johnson played several songs in a spring garden.

Their program consisted of three parts, early morning in the garden, day in the garden, dusk and moonlight. The program was secured by Mrs. H. C. Warren club program chairman.

FINE WOMAN'S CLUB MEETING

Before a large and appreciative audience during luncheon hour Wednesday at the Woman's club, Judge Milne, who has been associated with the Whittier School for Boys the past twenty-five years, gave an interesting talk about that institution. The Boys' chorus from high school sang several numbers following the speaker.

The nominating chairman, Mrs. James S. Craig, disclosed that all present officers had received sufficient ballots for re-election.

Mrs. Robert McMaster outlined briefly the proposed work of a child guidance clinic soon to be established here. Mrs. Charles Dillingham was appointed club welfare representative with Mrs. E. J. Frentress as chairman of the welfare work through the Thrift Shop. Mrs. Mark Millspaugh conducted the afternoon's business.

Luncheon tables were especially attractive with large bouquets of sweet peas, stock and other spring blossoms. Mrs. Edith M. Gruben and her committee: Mmes. John Renshaw, Elizabeth Walker, Hugh Sanborn, G. G. Meade, W. A. Young, S. V. Schermerhorn, C. F Schermerhorn, S. Z. Nichols and Chas. V. Crellin were responsible for the fine viands and servcie.

Election of officers will take place at the next meeting, May third.

To Be Honored

ELEANOR LUCAS GIBBS

of Aracdia, who has been nominated without opposition for Registrar of Federation of Junior Clubs of Los Angeles District at a meeting to be held this week at Glendale.

Mrs. Gibbs is one of the entrants in the Journal Contest of which the major prize is a trip to Hawaii, with all expenses paid. She is an active contestant for the honor. She has many friends in the Junior Woman's Club of Monrovia.

THE ARCADIA TRIBUNE and NEWS

Thursday, April 20, 1939

Traces 28 Years of Work as "Friend of Boys"

Boys took a prominent place on the program at the Arcadia Woman's Club meeting, yesterday afternoon, when Judge E. J. Milne, superintendent of Whittier School for Boys, spoke of his experiences of more than a quarter of a century with the unusual boy and a boys' singing class from Monrovia-Arcadia-Duarte High school sang a group of numbers.

Judge Milne told members that after 28 years as a juvenile worker, both as judge and institution director, that he was still unable to say what the definite causes of juvenile delinquency really were, but he believed them to be due mostly to "too much leisure and too little supervision."

Parents are often the cause of boys going astray, he said, and the broken home is directly responsible in a large number of cases.

"When a boy comes to Whittier school we are not interested in what that boy has been doing, but we are vitally interested in why he has been doing it."

The why often changes the appearance of a juvenile crime, he said. Explaining his point he told of the similarity of impulse between a theft of two little boys, one 9 and the other 11, who stole to buy an artificial leg for their crippled playmate and the same gift by a lodge to an under-privileged lad at Whittier school. The only difference between the two gifts was that the lodge made theirs along lines approved by society and the two boys, in their youthful enthusiasm to help, broke the law.

At Whittier 20 different trades are taught including, printing, plumbing, gardening, cooking and shoemaking. The boys attend school a half day and study vocational training the other half.

"We don't worry about the boy while he is at Whittier school, it is when he is released and returns to his old environment that we begin to worry," Judge Milne declared. "For it is then that he is apt to stray again. We have only four probation officers to care for 600 boys and an empire stretching from Oregon to Mexico."

He stressed the fact that civic and school organizations could help by providing supervised study and play for juveniles during summer vacations and after school hours.

Following Judge Milne's speech the boys' chorus, dressed in smart uniforms of green shirts and white trousers, sang. They were directed by Miss Frances Potts, music teacher at the high school.

Mrs. Robert McMasters, president of Kindergarten Parent-Teachers' Association, told of the work of the child guidance clinic.

The nominating committee, headed by Mrs. J. S. Craig, reported at the business meeting following the program that the present incumbents of the executive board, with the exception of Mrs. C. E. Hoover, program chairman, and trustee, Mrs. George M. Needham, will be re-nominated for the coming term. Mrs. W. C. Bonner will replace Mrs. Hoover, and Mrs. Charles J. Berry and Mrs. Craig are candidates for the office of trustee.

Mrs. Albert Adcock, president of the Co-ordinating Council, Mrs. Mary Wheeler, and Walter G. Coombs, president of First Avenue school, Mrs. Frank Falconer, and her aunt, Mrs. Mary E. Borst, were guests of honor.

On the luncheon committee were Mesdames Edith Gruben, J. Renshaw, V. Young, B. Nichols, E. Walker, L. Schermerhorn, P. Schermerhorn, M. Crellin, E. Meade and B. Sanborn; Mrs. Gertrude Schenck and Mrs. Robert McMasters were assisted with the decorating by Mrs. Victor J. Wagoner.

Early History Told At District Conference

Mrs. E. M. Timerhoff and Mrs. Helen Lumpkin were among the 50 chairmen of history from Los Angeles County clubs who heard the history of San Luis Obispo County given at the District Conference of California History at Federation headquarters.

Mrs. S. Hathaway, of Monrovia, district chairman, presided. The mission, founded in 1797, was described and the discovery of tile for roofing was told. The first Protestant church, erected at Cambria Pines in 1867, still stands.

The old Spanish families, including the Estradas, Alavarados, Picos, and others of the upper Salinas Valley were discussed by Mrs. S. Cummings.

Other historical events recalled were the efforts of Portola to colonize; Governor Pico's sale of the mission; the founding of the lighthouse at San Simeon, where the original lamp is still used: the completion of the railroad in 1891; and early bear hunts.

The group will make a pilgrimage to the home of John Steven Mcgroarty on May 26, taking with them a potluck luncheon. Those interested in history are welcome and may communicate with Mrs. Timerhoff at Atwater 7-2593 for arrangements.

Second Bridge Event At Woman's Club On April 27

On Thursday, April 27, the second in the series of benefit bridge affairs will take place at the Arcadia Woman's Club. A bridge luncheon will be served at 12 o'clock noon, with a fashion revue of chic afternoon and sports frocks to take place immediately after.

Mrs. W. S. Bonner and Mrs. J. T. Reynolds, co-chairmen, announce that a delightful menu of chicken pie, hot vegetables, creamed cabbage salad, hot rolls, jam, ice box cake and coffee, will be served.

Reservations may be made by calling Mrs. Bonner at ATwater 7-1123 or Mrs. Reynolds at ATwater 7-2203. Admission will be 50 cents.

DANCE PLANS WILL BE DISCUSSED TONIGHT

When members of Arcadia Junior Woman's Club meet tonight at the Arcadia Woman's clubhouse they will discuss plans for their annual dance to be given on Saturday night, May 20, at the clubhouse, with Jack Dorsey's orchestra furnishing the music.

The dance, which will have a South Sea island theme, will be open to the public, Mrs. Eleanor Lucas Gibbs, junior president, announced. Mrs. Arthur Bachman is chairman in charge of arrangements.

HISTORY SECTION PLANS MEETING ON APRIL 26

Mrs. George Barngrover will be assisted by Mrs. Eugene L. Perry when members of the California History and Landmarks section of the Arcadia Woman's Club gather there for their regular meeting on Wednesday, April 26, at 1:30 p. m. Mrs. E. M. Timerhoff, chairman, will preside, with Mrs. Cleo Thompson, youngest member, as honor guest.

An historic roll call will be taken by Mrs. Helen Lumpkin, with Spanish word drill in charge of Mrs. John Renshaw, vice-chairman. A paper on Rancho Tajuata will be read by Mrs. Florence Muller and Mrs. Bert Rubottom will talk on Rancho Repetto.

Last minute plans will be made for the historic pantomime to be staged April 28 at the old Baldwin and Reid homes on Rancho Santa Anita for the Missionary Society of the Arcadia Community Church. Tea and a social hour will follow.

Bridge Breakfast At Woman's Club Attracts 150

Typifying the smart American woman at her best more than 150 members of Arcadia Woman's Club, and their guests, assembled at the clubhouse, Saturday morning, for the first benefit bridge breakfast and fashion show to be staged during the spring months.

One of the largest affairs of its kind ever given here the event was outstanding for the attractive women gathered about the bridge tables. The guests gowned in chic morning attire rivaled the models in the fashion show that followed the breakfast for smartness.

The fashion show was arranged by Miss Jane Robinson of Arcadia and staged by a Pasadena department store. It featured garden and

Boy Scouts of Arcadia held their Court of Honor for the spring session. At this court, Troop Five was in charge. Henry Jensen, Bill Cox,

Mrs. J. S. Craig To Be Co-Hostess At Pantomime

Portraying the character of Lucy Baldwin, wife of E. J. "Lucky" Baldwin, Mrs. J. S. Craig will act as co-hostess with Miss Grace McCurdy, president of the Women's Missionary Society of the Arcadia Community church, when members of the California History and Landmarks section of Arcadia Woman's Club present a historical pantomime on Friday afternoon, April 28, at the old adobe ranchhouse on Rancho Santa Anita.

The event will begin promptly at 2 o'clock and will be followed by a social hour at which Mexican refreshments will be served. There is no admission charge and the public is cordially invited.

Appearing on the program, besides members of the History section, will be Mrs. Frances Smith, singer, and Wesley Leeper and Robert Talley playing old California songs on their guitars.

WEST ARCADIA PRESS

FRIDAY, APRIL 21, 1939

Judge Milne Tells Woman's Club of Whittier School

The regular meeting of the Arcadia Woman's club was held last Wednesday. The luncheon tables were especially attractive with an abundance of spring flowers. Mrs. Veronica Young was chairman of the committee. Judge Milne, who has been associated with the Whittier school for Boys for 25 years, told of the work of the school.

A half hour of music was given by the boys' chorus of the Monrovia-Arcadia-Duarte high school, directed by Mrs. Frances Potts.

Mrs. Mark Millspaugh presided over the business session. The report of the nominating committee was made by the chairman, Mrs. J. Stephen Craig. Mrs. Charles Dillingham was appointed club welfare representative, with Mrs. E. J. Frentress chairman of the welfare work through the Thrift Shop.

"OLD CALIFORNIA TEA"

On Friday, April 28, at 2 o'clock an "Old California Tea," sponsored by the Woman's Missionary society of the Arcadia Community church, will be given in the old adobe house on Rancho Santa Anita. The history and landmarks section of the local Woman's club will present the early California pageant which they gave for the Woman's club in February. It was composed and is directed by Mrs. E. Timeroff. Every lady in the community is cordially invited, whether conected with the church or not.

LUNCHEON, FASHION SHOW ANNOUNCED

The second of the series of parties sponsored by the card committee of the Arcadia Woman's club will be held Thursday, April 27, at noon. This is to be a luncheon, and day fashions will be shown. Play will begin about 1 o'clock, with a prize for every table. All ladies of the community are invited.

THE MONROVIA JOURNAL

TUESDAY, APRIL 25, 1939.

Whittier Judge Delivers Address To Arcadia Women

Before a large and appreciative audience during luncheon hour Wednesday at the Woman's club, Judge Milne, who has been associated with the Whittier School for Boys the past twenty-five years, gave an interesting talk about that institution. The Boys' chorus from high school sang several numbers following the speaker.

The nominating chairman, Mrs. James S. Craig, disclosed that all present officers had received sufficient ballots for re-election.

Mrs. Robert McMaster outlined briefly the proposed work of a child guidance clinic soon to be established here. Mrs. Charles Dillingham was appointed club welfare representative with Mrs. E. J. Frentress as chairman of the welfare work through the Thrift Shop. Mrs. Mark Millspaugh conducted the afternoon's business.

Luncheon tables were especially attractive with large bouquets of sweet peas, stock and other spring blossoms. Mrs. Edith M. Gruben and her committee: Mmes. John Renshaw, Elizabeth Walker, Hugh Sanborn, G. G. Meade, W. A. Young, S. V. Schermerhorn, C. F. Schermerhorn, S. Z. Nichols and Chas. V. Crellin were responsible for the fine viands and servcie.

Election of officers will take place at the next meeting, May third.

Fashion Show And Luncheon At Club

The second of a series of fashion parties, sponsored by the Woman's cub with Mrs. Belle Bonner and Mrs. Lulu Reynolds co-chairmen, will be held in the clubhouse Thursday, April 27, with luncheon promptly at 12 o'clock.

Afternoon attire will be displayed, this time F. C. Nash Co, of Pasadena staging the show with professional models, in a price range to suit all.

From the menu arranged—real chicken pie, hot vegetable, cream cabbage salad, hot rolls, jam, coffee and marshmallow ice box cake, topped with whipped cream—those attending have a pleasant afternoon ahead of them.

Contract, auction and Chinese checkers may be played, either in solo or group, with each table having a prize, donated by F. C. Nash Company. There will be several door prizes also.

Reservations, which will be appreciated, may be phoned to Mrs. Bonner, AT 7-1123, of Mrs. Reynolds, AT 7-2203. Tickets may also be secured at the door and the affair is open to the public.

PASADENA POST, SUNDAY MORNING, APRIL 23, 1939

ARCADIA

California history and landmarks section of the Arcadia Women's Club will meet Wednesday at 1:30 p m. at the home of Mrs. George Barngrover, 810 Fairview Avenue.

THE ARCADIA TRIBUNE and NEWS

Thursday, April 27, 1939

WOMAN'S CLUB WILL ELECT OFFICERS WEDNESDAY, MAY 3

Besides the inherent interest of the annual election of officers, a varied program will be offered members, of Arcadia Woman's Club, at their next meeting, set for Wednesday, May 3, at the clubhouse.

On the program will be Mrs. W. Galatine, of Venice, mother of Mrs. Ardene Boller, who will discuss the 'Activities of the Modern Woman.' Mrs. Paul Blaisdell, of Pasadena, who has just completed a six weeks' study of pending legislation at Sacramento, will be presented as guest speaker by Mrs. Carl Randolph, chairman of current events. She will analyze the important bills for information of the members.

Mrs. Eleanor Lucas Gibbs, president of the Juniors, will sing a group of songs. She will be accompanied by Mrs. Florence Anderson.

At the business session votes will be cast for the following list of candidates, all of whom are second-termers, with the exception of the program chairman and a trustee.

Mrs. Ina P. Millspaugh, president; Mrs. Irene Stoker, first vice-president; Mrs. Susan Riess, second vice-president; Mrs. Ethel Frentress, recording secretary; Mrs. Ethel Rubottom, corresponding secretary; Mrs. Bertha Larsh, federation secretary; Mrs. Elsie Murfett, treasurer; Mrs. Belle Bonner, program chairman; Miss Eva Reynolds, parliamentarian.

Mrs. Betty Craig and Mrs. Florence Beery will [illegible]

WOMAN'S CLUB BRIDGE LUNCHEON TODAY

The second in the series of benefit bridge affairs will take place today at the Arcadia Woman's Club at 12 o'clock. Mrs. Helen Lumpkin, music chairman, will provide the musical background for the smart fashion revue that follows the luncheon.

Mrs. J. T. Reynolds and Mrs. W. S. Bonner, co-chairmen, announce that an imposing list of prizes will be awarded for high scores at each table and as door prizes during the afternoon. The ladies of the community are invited. Tickets are 50 cents.

THE ARCADIA TRIBUNE and NEWS

Thursday, April 27, 1939

MRS. GIBBS ELECTED REGISTRAR OF DISTRICT

Mrs. Eleanor Lucas Gibbs, president of Arcadia Junior Woman's Club, was elected registrar of the District Junior Federation at the junior convention, Saturday, at Glendale Tuesday Afternoon Club. She will serve with Mrs. Fred Hufford, of Eagle Rock, president; Mrs. Marion Smith, Glendale, vice-president; and Mrs. Virginia Stevens, treasurer.

Miss Virginia Hostutler accompahied Mrs. Gibbs to the convention meeting to attend the luncheon at which Dr. Lilah Vaughn was speaker. Later in the evening Mrs. Gibbs attended the banquet at Chevy Chase Country Club.

CLUBWOMEN HAVE BUSY WEEK AT CONVENTION

Mrs. Mark Millspaugh, Mrs. C. E. Hoover, Mrs. Harvey Moss, and Mrs. Irene Stoker, attended the District Federation of Women's Club convention held at Glendale last week.

Among Arcadians at the District History and Landmarks dinner was Mrs. E. E. Timerhoff.

Arcadia Bulletin

Thursday, April 27, 1939

WOMAN' I CLUB ELECT YEAR'S OFFICERS

Annual election of officers for the Woman's club will take place at the May 3 meeting preceded by 12:15 luncheon. Practically the same board, with the exception of program chairman, which office will be probably filled by Mrs. Bele Bonner, has received unanimous nominations. Music, Current events and a program will conclude the meeting.

WEST ARCADIA PRESS

FRIDAY, APRIL 28, 1939

History Group Meets with Mrs. Barngrover

—o—

Twenty-three members of the California History and Landmarks section of the Woman's club, met Wednesday with Mrs. George Barngrover, 810 Fairview avenue. Mrs. E. M. Timeroff presided. The roll, called by Mrs. Helen Lumpkin, was answered with historic events and the Spanish word drill was in charge of Mrs. John Renshaw, vice-chairman. Two interesting papers were read, one on Rancho Tajuata, by Mrs. Florence Muller, the other on Rancho Repetto, by Mrs. Bert Rubottom.

At the close of the meeting, Mrs. Barngrover, assisted by Mrs. Eugene L. Perry and Mrs. Renshaw, served tea from a beautifully appointed table. Mrs. Cleo Thompson, the hostess's daughter, poured.

WEST ARCADIA PRESS

FRIDAY, APRIL 28, 1939

Mrs. Eleanor Lucas Gibbs, president of the Junior Woman's club of Arcadia, was nominated without opposition last week as registrar of the Federation of Junior Woman's clubs of the Los Angeles district.

PASADENA POST, SUNDAY MORNING, APRIL 30, 1939

Valley's Clubs Report Plans For Week

The Arcadia Women's Club will elect officers Wednesday. All present officers are up for re-election except the program chairman and one trustee.

Here Are Candidates

The candidates are: Mrs. Ina P. Millspaugh, president; Mrs. Irene Stoker, first vice-president; Mrs. Susan Riess, second vice-president; Mrs. Ethel Frentress, recording secretary; Mrs. Ethel Rubottom, corresponding secretary; Mrs. Bertha Larsh, federation secretary; Mrs. Elsie Murfett, treasurer; Mrs. Belle Bonner, program chairman; Mrs. Eva Reynolds, parliamentarian.

Mrs. Betty Craig and Mrs. Florence Beery will vie for the office of trustee vacated by Mrs. George M. Needham.

The Modern Woman

The program chairman will present Mrs. W. Galatine, who will discuss "Activities of the Modern Woman." Mrs. Paul Blaisdell of Pasadena, who has just completed a six week study of pending legislation at Sacramento, will analyze the important bills. Vocal selections will be presented by Mrs. Eleanor Lucas Gibbs, president of the Juniors, accompanied by Mrs. Florence Anderson.

On the luncheon committee will be Mrs. Marianna Wisniewski, chairman; Mrs. L. Borg, Mrs. C. King, Mrs. A. Nesbitt, Mrs. E. Byrne, Mrs. E. Rose, Mrs. R. Wagoner, Mrs. B. Craig and Mrs. J. Shaumleffel.

Arcadia Bulletin

Thursday, May 4, 1939

WOMAN'S CLUB ELECTS OFFICERS

Mrs. Mark Millspaugh was unanimously elected for the Woman's club presidency at yesterday's annual election of officers. Mrs. Belle Bonner, a comparatively newcomer to Arcadia who has closely identified herself with the organization, will assume Mrs. A, R, Hoover's post as 1939-40 program chairman, and Mrs. James S, Craig replaces Mrs, Fanny Needham as trustee. The other officers remain for a second term.

"Activities of the modern women" was the theme of Mrs. W, A, Galentine's talk, tracing their public life movements for the past 100 years. The speaker, from Venice, is Mrs. Ardene Boller's mother.

During luncheon Mrs. Paul Blaisdell enlightened the women on pending legislative bills at Sacramento where she recently spent several weeks, and urged the people to "back up" these men they elect by writing their approval or disapproval. She was introduced by Mrs. Carl Randolph who spoke briefly on current events.

Mrs. Eleanor Lucas Gibbs, accompanied by Harold Wallace Jonns, sang a number of selections.

Approximately 100 enjoyed the luncheon in charge of Mrs. Elsie Murfett and Mrs. E, J, Frentress, their assistants being Mmes. Libby, Verdig, C, O, Holmgreen, McCaleb, J, W, Schweisthal, Thomas, and R, L, Brown. Decorations by Mrs, G, W, Schenck and Mrs, R, N, McMaster, carried out the May day theme with lavender and pink flowers in baskets centering the tables, streamers of the same colors radiating from them.

Instaliation of officers will take place June 17, final meeting of the year.

JUNIORS, BREAKFAST HONOR MOTHERS

Sunday, May 14, Mother's Day, members of the Arcadia Juniors will honor their mothers, entertaining them at Pierre's with a breakfast party. The president Mrs. Eleanor Lucas Gibbs, will preside, extending a welcome to the honorees

At the recent business meeting in the Woman's clubhouse, the group spent the evening hours making favors for their May 20th "South Sea Island" dance.

Fashion Show And Tea Wednesday

The third of a series of fashion show parties being given by the Woman's club will be held next Wednesday, opening at one o'clock, followed by cards and other game playing, concluding with tea served by the Juniors. The affair, open to the public, is 35 cents and in charge of Mrs. Belle Bonner and Mrs. Lulu Reynolds. Table and door prizes will be given.

Approximately 125 attended last week's luncheon and fashion review with nearly $40 added to the club's treasury. Moneys made from these affairs are to reduce the organization's mortgage and it is expected that "piece of paper" will be destroyed by the end of the fiscal year.

Mrs. F. H. White, chairman of the Woman's club Garden Section, wishes members and friends to note there will be no meeting next Tuesday as scheduled. The group will meet May 23 at 1:45 at Mrs. H. C. Marshall's, 1608 South Santa Anita avenue.

Arcadia Girl Elected Registrar Jr. Women's Clubs

A a meeting of the Los Angeles District Federation of Junior Women's Clubs held last week, Mrs. Eleanor Gibbs of Arcadia was elected registrar, without opposition.

Other officers elected are:

Mrs. Ferris Smith of Glendale is the new vice president; Mrs. Frank Stevens of Tujunga is treasurer; Miss Judy Jeffs of Santa Monica secretary.

The juniors will have their last big affair on May 20, a luncheon at which they will install their new officers. At that time Sara Elizabeth Kline, retiring president, will relinquish the gavel to her successor, Mrs. Fred Hufford. Curiously enough, both the senior president-elect, Mrs. Oscar E. Elvrum, and the junior president-elect are from Eagle Rock Twentieth Century Club.

THE ARCADIA TRIBUNE and NEWS

Thursday, May 4, 1939

HISTORY BROUGHT TO LIFE WITH COLORFUL PAGEANTRY

History was brought to life at the old Baldwin homeplace on Rancho Santa Anita, Friday afternoon, when members of California History and Landmarks section of Arcadia Woman's Club presented a pageant for the Women's Missionary Society and Guild of the Arcadia Community Church.

Staged in the patio of the old adobe the pageant took as its theme, "Progressive California". Written and directed by Mrs. Emily Mann Timerhoff, chairman of the section, the presentation opened with the reading of a California greeting by Mrs. Paul Combs.

The appearance of Mrs. J. S. Craig as Lucy Baldwin, who, thinking backward through the years, summoned former owners to the scene. Mrs. Florence Muller appeared as Victoria, wife of Hugo Reid, first owner of the 13,319 acres that comprised the original rancho land grant.

Miss Grace McCurdy, president of the society, took the part of Mrs. Henry Dalton with Mrs. Clyde Dysart, president of the Guild, as Mrs. William Wolfskill; Mrs. B. Rubottom was Mariana Guadalupe Vallejo; Mrs. John Renshaw, Chief Solano; Mrs. H. E. Riess, Princess Helena; Mrs. George Barngrover, Donna Arcadia Stearns; Mrs. C. E. Hoover was Lola Montez, and Mrs. Eugene L. Perry made a dashing Lt. John Fremont.

Others in the cast were Mrs. Ellen Donkin as Mrs. Juan Jose Warner, Mrs. Charles V. Crellin as Mrs. James Wilson Marshall, Mrs. Clarence Crane as Mrs. John Sutter, and Miss Eva Reynolds, as Rudecinda Florencita Sepulveda.

The script as read by Mrs. J. S. MacFarlane, cleverly tied-in and introduced points of California history with the characters associated with the rancho's early days.

Musical solos by Mrs. Francis Smith, singer, Robert Miller, accordian player, and Rosemary Doughterty, provided an attractive feature.

"Long, Long Ago", sung in ensemble was the finale of the pageant.

Chocolate and cakes were served at the conclusion of the program. Mrs. Horace Self and Mrs. Austin Shively served on the refreshment committee.

Mrs. Timerhoff, writer and director, wishes to extend her thanks to all those who took part and assisted in the production.

and presented Mrs. Paul Blaisdell, of Pasadena, as luncheon speaker. She introduced her with the reminder that "to understand what is going on abroad Americans must first know their own country."

DEFENDS YOUTH

A vigorous speaker, Mrs. Blaisdell launched into a ringing defense of the "younger generation," declaring their manifestation of gold-fish eating a reflection of the political and social "jitterbugging" of the elder generation. She said "if we are to change them we must first change ourselves."

Returning from a month's stay in Sacramento studying legislation in the making, Mrs. Blaisdell also spoke on pending legislation.

The strong defense of the basic

WOMAN'S CLUB PICKS OFFICERS FOR NEW YEAR

Mrs. Ina Millspaugh was re-elected president of Arcadia Woman's Club at the election of officers, yesterday afternoon, at the clubhouse. The incumbent board will return to office with her. The only changes in the roster of officers will be that of Mrs. Belle Bonner as program chairman, and Mrs. Betty Craig as trustee. The office of trustee was not contested as Mrs. Florence Beery withdrew before election because of pressure of prior duties.

Mrs. Olive Hoffman, whose office as trustee does not end until next year, will sit with the newly elected board.

Current events, history and music combined to make a program of unusual interest at yesterday's meeting. Mrs. Carl Randolph had charge of the current events division and presented Mrs. Paul Blaisdell, of Pasadena, as luncheon speaker. She introduced her with the reminder that "to understand what is going on abroad Americans must first know their own country."

DEFENDS YOUTH

A vigorous speaker, Mrs. Blaisdell launched into a ringing defense of the "younger generation," declaring their manifestation of gold-fish eating a reflection of the political and social "jitterbugging" of the elder generation. She said "if we are to change them we must first change ourselves."

Returning from a month's stay in Sacramento studying legislation in the making, Mrs. Blaisdell also spoke on pending legislation.

The strong defense of the basic American principles that closed her speech found an answering response in her audience for the applause was prolonged and enthusiastic.

MRS. GALENTINE SPEAKS

Opening the afternoon program with a salute to the flag and the singing of "America," conducted by Mrs. Helen Lumpkin, Mrs. Millspaugh, and Mrs. Florence Anderson, Mrs. C. E. Hoover, program chairman, presented Mrs. Florence Galentine, mother of Mrs. Ardene Boller, as the special afternoon speaker.

Representing the business and professional woman's viewpoint, Mrs. Galentine, a pioneer worker in the feminist movement, told of changing economic conditions that forced women into taking an active part in world affairs.

Mrs. Robert McMaster, Kindergarten: Mrs. Wesley Leeper, High

GARDEN SECTION MEETING IS POSTPONED TO 23RD

Postponement of the regular meeting of the Garden Section of Arcadia Woman's club to Tuesday, May 23, at 1:45 p.m., at the home of Mrs. H. C. Marshall, 1608 South Santa Anita avenue, was announced by Mrs. Nellie White, chiarman.

MRS. GIBBS AT MEETING IN MONROVIA

Mrs. Eleanor Lucas Gibbs, president of Arcadia Junior Woman's Club, attended the District Presidents' alumni meeting at the home of Mrs. Irene Helen Allen, in Monrovia, Tuesday afternoon. Mrs. Caroline Rose, of San Fernando, was elected president of this group.

At the California History and Landmarks section pageant staged for the Women's Missionary Society . . . you had to pinch yourself to realize you were in modern America . . . for the quaint, charming costumes that many of the characters wore combined with the romantic atmosphere of the Reid adobe carried you back to the past.

We noticed in the crowd Mrs. Ella Donkin looking like the "lavendar lady" in an old-fashioned gown of printed lavendar silk, with insets of black lace . . . a dear, little black bonnet perched on her head . . . and a reticule hanging from her wrist. . . . Mrs. Marcia Crellin was elegant in black and white with a sweeping train, high neck, and matching bonnet. . . . Mrs. Betty Craig wore a red and white striped taffeta strewn with printed flowers. . . . Mrs. Zephrina MacFarlane was a Godey's print in a lace-trimmed pink satin.

Mrs. George Barngrover wore a brown taffeta frock that belonged to Mrs. Emily Mann Timerhoff's mother . . . and which she wore as a wedding gown. . . . The silk, we noticed, was still rich and durable. . . . Miss Grace McCurdy peeked out from a black bonnet that belonged to Mrs. Crellin . . . and wore a matching black silk coat, heirloom of the family of Mrs. Paul Combs.

Club Leader Re-elected

ARCADIA, May 4.—Mrs. Mark Millspaugh yesterday was returned to her office as president of the Arcadia Women's Club at the organization's annual election of officers.

The entire board was re-elected with the exception of the offices of program chairman and trustee. Elected to these positions respectively were Mrs. Belle Bonner and Mrs. Betty Craig.

Other Officers

The other officers are Mrs. Irene Stoker, first vice-president; Mrs. Susan Riess, second vice-president; Mrs. Ethel Frentress, recording secretary; Mrs. Ethel Rubottom, corresponding secretary; Mrs. Elsie Murfett, treasurer; Miss Eva Reynolds, parliamentarian; and Mrs. Fanny Needham, trustee.

Mrs. Paul Blaisdell of Pasadena was luncheon speaker.

Launching a ringing defense of the "younger generation," Mrs. Blaisdell declared their manifestation of gold-fish eating is a reflection of the political and social "jitterbugging" of the elder generation.

"If we are to change them we must first change ourselves," she declared.

Mrs. Florence Gallentine represented the business and professional women's viewpoint in the business world.

"Don't use 1939 conventions and retain an 1839 viewpoint," she told her listeners.

Opposes Spouse Bill

Mrs. Gallentine took a definite stand against the spouse bill introduced in Sacramento which seeks to prohibit the employment of any woman from a family with a combined income of $250 per month. Such a bill threatens the standing attained by professional women, she pointed out.

Musical numbers were presented by Mrs. Eleanor Lucas Gibbs, accompanied by Harold Johns.

CONTINUES RULE

MRS. MARK MILLSPAUGH

WEST ARCADIA PRESS

FRIDAY, MAY 5, 1939

HISTORIC DRAMA ENACTED AT RANCHO FOR MISSIONARY GROUP

Ghosts of early California beauty and gallantry came again to their pleasure ground and wisps of gay laughter echoed once more through the welcoming though crumbling portals of "Lucky" Baldwin's former Rancho home last Friday afternoon.

Nearly a hundred members of the Missionary Society of the Arcadia Community church and friends met to enjoy the hospitality of the rancho and a story of early California and the Rancho. The narrative was written and dramatized by Mrs. E. Timeroff and enacted by members of the History and Landmarks section of the Arcadia Women's club and others. Those taking part were Miss Grace McCurdy, president of the Missionary society, Mesdames Juliet Renshaw, Mary Dysart, Paul Combs, Francis Smith, B. E. Rubottom, E. M. Timeroff, H. E. Riess, Ellen Donkin, J. S. Craig, Charles Crelin, E. L. Perry, G. H. Barngrover, C. E. Hoover, E. J. Frentress, Clarence Crane, and Miss Eva Reynolds.

All of their costumes were of the period and one jet-embroidered cape weighed ten pounds.

Incidental solos were sung by Mrs. Lola True and Mrs. Francis Smith.

As was the custom on the Rancho in the days of its prime, chocolate was served instead of tea at 4 o'clock. Mrs. Austin Shively and Mrs. Horace Self were hostesses.

More Than Hundred Clubwomen Attend Bridge Luncheon

The bridge luncheon given by the card committee of the Arcadia Woman's club last Thursday repeated the success of the breakfast two weeks before. One hundred and ten ladies sat down to a delicious chicken pie luncheon for which Mrs. Lulu Reynolds and her efficient committee were responsible.

A style show put on by the F. C. Nash company of Pasadena, in charge of their stylist, Miss Kay Veal, showed lovely daytime and sport clothes. Mrs. Helen Lumpkin at the piano provided delightful music during the show. The afternoon was spent at bridge, with beautiful lace trimmed linen handkerchiefs as prizes. Mrs. J. P. Stanley of Arcadia, Mrs. Frances Kensey of Altadena, and Mrs. J. D. Noack, Jr., of Temple City were winners.

MEETING POSTPONED

The regular meeting of the garden section of the Arcadia Woman's club, usually held on the second Tuesday of the month, has been postponed to the fourth Tuesday and will be held at the home of Mrs. H. C. Marshall, 1608 South Santa Anita avenue.

WOMAN'S CLUB CARD PARTY WEDNESDAY

The next card party of the Arcadia Woman's club will be held next Wednesday, May 10, at 1 o'clock. There will be a style show featuring afternoon frocks, followed by cards and tea, which will be served by members of the Junior Woman's club.

WEST ARCADIA PRESS

FRIDAY, MAY 12, 1939

Woman's Club Holds Election of Officers

The regular meeting of the Arcadia Woman's club was held last week, the highlight being the election of officers. There were few changes on the ballot. Mrs. Mark Millspaugh, president, was unanimously elected to serve a second year.

During luncheon, Mrs. Paul Blaisdell, who recently spent several weeks in Sacramento, enlightened the club members on current pending legislative bills. The music was furnished by Mrs. Eleanor Lucas Gibbs, who sang several delightful solos, accompanied by Harold Wallace Johns. Mrs. W. A. Galentine of Venice spoke most interestingly of the "Activities of the Modern Woman." A delicious luncheon in charge of Mrs. Elsie Murfett and Mrs. E. J. Frentress, was served to about 100 guests.

JUNIOR CLUB WOMEN TO HONOR MOTHERS

Sunday morning, Mother's Day, the members of the Junior Woman's club will honor their mothers with a breakfast at Pierre's. The president, Mrs. Eleanor Lucas Gibbs, will preside, and welcome the guests.

Third Benefit Bridge Given By Woman's Club

The Third in the series of benefit bridge events was held at the Arcadia Woman's club, Wednesday afternoon, at 1 o'clock. Mrs. Lulu Reynolds and Mrs. Belle Bonner, co-chairmen, presided.

A fashion show depicting the "little dinner dress" for late afternoon and informal evening wear was presented.

Tea was served at the conclusion of the afternoon by a group of members from the Arcadia Juniors in charge of Mrs. Eleanor Lucas Gibbs.

The fourth and concluding event is scheduled for Thursday evening, May 25.

Woman's Club Board Meets at Luncheon

Mrs. Charles Hoover, 419 Fairview avenue, with Mrs. Fannie Needham as co-hostess, entertained the executive board of the Arcadia Woman's club at luncheon at her home on Monday. Lunch was served out of doors under her big elm tree. The afternoon was spent in a business meeting, the final one of the year. Those in attendance besides the hostesses were Olive Hoffman, Ina Millspaugh, Irene Stoker, Elsie Murfett, Ethel Frentress, Ethel Rubottom, Eva Reynolds, Bertha Larsh and Susan Riess.

There are only two changes made in the board for the coming year. Mrs. Belle Bonner will be program chairman to replace Mrs. Hoover and Mrs. J. S. Craig will be co-director with Mrs. Hoffman in place of Mrs. Needham.

FAITHFUL WORKERS

Mrs. Olive Hoffman, trustee, has been a member of the Arcadia Woman's Club for the past 11 years, being an active worker all that time. . . . Incidentally there are two charter members still taking an active interest in the club. . . . They are the present vice-president, Mrs. Irene Stoker, and Mrs. Ida Parker.

There's to be a big "mortgage-burning" celebration at the club on June 7 . . . the last meeting of the year.

The Rancho Santa Anita is a treasure trove for nature lovers . . . birds abound . . . and we have seen . . . such (to us) exciting things . . . in bird life . . . we discovered a plover's nest with the little mother bird sitting on her eggs in plain sight . . . and only her inexplicable agitation caused us to pause riding and search until our city-bred eyes . . . discerned the eggs blending perfectly with the pebbles. . . . The tiny, feathered thing was ready to fight to defend her nest . . . we rode away . . . in order not to frighten her and as we came home found her still perched on her nest . . . as calm as ice.

One of those unfortunate mistakes that creep into newspapers try as one will to keep them out . . . caused the name of Mrs. Ethel Prentress to be left out of the cast of characters of the pageant given by the California History and Landmarks section at the rancho last week. . . . When the reporter is not on the spot at the time . . . it is difficult to keep inaccuracies from creeping in. . . . Mrs. Lola Trew we understand also sang with the entire cast at the finale.

Mrs. E. M. Timerhoff, section chairman and director, reproved us gently, by post card. . . . Well, we think she is such a swell person that we would even take a calling down from her in person!

Arcadia Bulletin

Thursday, May 18, 1939

Final Executive Board Meeting

Last week Mrs. Charles Hoover, retiring program chairman, entertained with Mrs. Fannie Needham, executive board members of the Woman's club. Luncheon was served "al fresco" in Mrs. Hoover's yard to Mmes. C. C. Hoffman, Mark Millspaugh, James Stoker, Elsie Murfett, E. Frentress, E. Rubottom, Bertha Larsh, Susan Reiss and Miss Eva eynolds.,

This being a final business meeting, the matrons spent the afternoon closing up the year's work.

Mothers Feted At Breakfast Sunday

Honoring their mothers, Junior Woman's Club members entertained them at breakfast in Pierre's, San Marino.

Mrs. Eleanor Giggs Lucas, president, graciously welcomed the guests, who also received corsages for the occasion.

Members and their mothers included Mrs. Dorothy Dobbings, Mrs. Laura Walters, Mrs. Gibbs, Mrs. Harriet Lucas, Miss Eleanore Ott, Mrs. J. R. Ott, Mrs J. R. Ott, Miss Margaret Brown, Mrs. J. Brown; Miss Barbara Geiger, Mrs. H. Ri[illegible], Miss Jane Robinson, Mrs. Mary Robinson; Mrs. Irene Bachman, Mrs. E. McGraw; Miss Virginia Hostutler, Mrs. John Hostutler; Miss Margaret Dickson, Mrs. F. Dickson.

Concluding the happy event, Miss Robinson read several appropriate poems on Mother's Day.

Arcadia Bulletin

Thursday, May 18, 1939

GIFTED PIANIST HEADS CLUB PROGRAM AS YEAR IS CLOSED

Frederick Arnold Good, Pasadena pianist, presented a group of three piano numbers on the afternoon program at the Arcadia Woman's Club yesterday, which marked the close of the luncheon meetings for the year. Although one more meeting still remains it will take the form of a tea on June 7.

Mr. Good played an impressionistic number, "Humming Bird" by Niemann, the traditional "Twelfth Hungarian Rhapsody" by Liszt and an encore, the gentle "Cradle Song" by Chopin.

The contrasting style of the three compositions called for a wide range of technical demands and a mastery of tonal and dynamic resources which he adequately met, proving himself a gifted artist.

Following Mr. Good was a demonstration of the technique of coordination by Mrs. Ruana Lawson, of Sierra Madre, who is a former instructor at M. G. M. dramatic school and head of Elizabeth Arden's exercise salon.

Mrs. John S. Craig, presided as program chairman in the absence of Mrs. C. E. Hoover, retiring officer, and introduced Mrs. John R. Hall, literature section chairman of Monrovia Woman's club, who gave a detailed, factual report at the luncheon of the restoration of Williamsburg, Va., by John D. Rockefeller, jr.

Heading the luncheon committee was Mrs. F. C. Ingram, with Mesdames C. M. Roberts, De Forest Stoll, Le Roy Shaumleffel, Thomas, W. B. Anderson, and Glenn B. Watson, assisting.

The decorations of sweetpeas, stocks and pansies were arranged by Mrs. Robert McMasters and George W. Schenck.

Announcement was made by Mrs. Belle Bonner of the climaxing event in the series of fashion shows and bridge parties given at the Woman's club, Thursday, May 25, at 8 o'clock.

Mrs. Bonner, co-chairman with Mrs. Lulu Reynolds, reported that a showing of smart evening wear would precede the play. Prizes are to be given at each table and refreshments will conclude the evening.

Reservations are asked to be made early as there are only a few remaining places. Mrs. Bonner at ATwater 7-1123 or Mrs. Reynolds at ATwater 7-2203 will take reservations.

Serving on the hospitality committee were Mesdames Florence Boller, Juanita Bunting, Baldwin Ferrante, Leanore Glasser, Roberta Scheffel and Winnie Tester.

District History Section to Meet Here on May 26

California History and Landmarks section of the Arcadia Woman's club will be hostesses at a pot-luck luncheon to be held at the picnic center of Santa Anita county park when members of the District California History and Landmarks section meet there on Friday, May 26.

The meeting will open at 11 o'clock with Mrs. S. J. Hathaway, Monrovia, District chairman, presiding. Events of historical significance occuring between 1830 and 1840 will be compressed to sentence-length reports.

Mrs. John Renshaw, vice chairman, will assist Mrs. E. M. Timerhoff, chairman.

MOTHERS ARE HONORED AT BREAKFAST PARTY

Arcadia Junior Woman's Club entertained their mothers at a Mother's Day breakfast Sunday at Pierre's in San Marino. Mrs. Eleanor Lucas Gibbs, president, presided, and Miss Jane Robinson read several tributes to mother.

Members and their mothers present were Mrs. Gibbs and her mother, Mrs. Harriet Lucas; Mrs. Irene Bachman and Mrs. E. McGraw; Mrs. Dorothy Dobbings and Mrs. Laura Walters; Miss Eleanora Ott and Mrs. J. R. Ott; Miss Margaret Brown and Mrs. Brown; Miss Barbara Geiger and Mrs. Henry Riess; Miss Robinson and Mrs. Mary Robinson; Miss Virginia Hostutler and Mrs. John Hostutler; Miss Marjorie Dickson and Mrs. Dickson.

JUNIORS "SOUTH SEAS" DANCE EXPECTED TO BE "SELL OUT"

Waving palms, flower leis, tanks of exotic fish, and other "South Seas" trapppings will transform the Arcadia Woman's Club into a tropical setting on Saturday night when members of the Arcadia Juniors stage their annual spring dance.

Beginning at 8:30 p. m. the dance will be semi-formal. Jack Dorsey's orchestra will play for the dancers, with Miss Helen Quirk of Monrovia presenting a group of authentic hula dances during the intermission. Miss Quirk has studied the lovely old Hawaiian dances for several years. Her costumes and music are taken from those used in early island days, before the coming of the white missionaries.

Mrs. Irene Bachman heads the dance committee. She is assisted by Miss Marjorie Dickson, Miss Barbara Geiger, Miss Betty Welch, and Miss Eleanora Ott.

More than 150 tickets have been sold which assured the Juniors of a "sell out" far in advance of the date. There are still a few tickets available to the general public, the committee declares, and for those who wish to "dance in romance" in the South Seas no better occasion could be found, they say.

Tickets are $1.00 per couple or 50c each and may be obtained either at the door or from a Junior club member.

Mortgage Burning of Woman's Clubhouse

Diverting and interesting was the meeting yesterday at the Woman's Club presided over by Mrs. Mark Millspaugh, combining business and entertainment.

Nearly three score ad ten enjoyed the tasty luncheon prepared and served by Mrs. Glenn B. Watson and Mrs. Edith Roberts, who were co-hostesses, their assistants being Mmes. DeForest Stoll, William Anderson, Frank Ingram, LeRoy Shaumleffel and J. Thomas. During the noon hour Mrs. John R Hall, former literature chairman Monrovia Woman's club spoke, her subject, "Stepping back 200 years in building of Williamsburg, Va., universty." Historical highlights were well delineated. Acting for Mrs. C, E, Hoover, program chairman, Mrs. J. S. Craig introduced the speaker and others on the program.

Frederick Goode, concert pianist of Pasadena, played several selections and Mrs. Ruana Lawson of Sierra Madre demonstrated rythmic relaxation of the body.

During business the president announced that the mortgage would be "bured at the stake," June 17, the next and final meeting of the year. This brought forth much applause. Extensive plans will be made for that long anticipated day.

The last of the series of fashion review parties will be next Thursday when husbands and escorts are to be included in the evening event, according to the chairmen, Mrs. Belle Bonner and Mrs. Lulu Reynolds. The concluding soiree promises to be an S. R. O. affair as many reservations have alredy been made and admission may have to be limited to ticket holders only. There were about 75 present at the third party, an afternoon tea last Wednesday.

WEST ARCADIA PRESS

FRIDAY, MAY 19, 1939

Mothers Guests of Junior Club Women

The Junior Woman's club of Arcadia held a delightful 9 o'clock breakfast on Mother's Day at Pierre's in San Marino, honoring their mothers. Mrs. Eleanor Gibbs, president, welcomed the guests and Miss June Robinson read a beautiful tribute to "Mothers."

Those present were Mrs. Gibbs and her mother, Mrs. Lucas, Jane Robinson and Mrs. F. A. Robinson, Virginia Hostutler and Mrs. Laura Hostutler, Mrs. Irene Bachman and Mrs. McGraw, Mrs. Barbara Geiger and Mrs. Reiss, Margaret Brown and Mrs. Brown, Eleanor Ott and Mrs. Ott, Mrs. Nate Dobbins with Mrs. Walters and Marjorie Dixon

Afternoon Styles Shown at Party

The delightful party given last Thursday for the Arcadia Woman's club was directed by Mrs. Lulu Reynolds and Mrs. Belle Bonner.

The usual style show, put on by F. C. Nash and company, showed aftrenoon gowns and was in charge of Miss Kay Veal, stylist. This was accompanied by quiet music, with Mrs. Reynolds at the piano. The afternoon was spent at cards, tea being served at 4:30 by members of the Junior Woman's club. Mrs. Florence Boller and Mrs. Rose Yarrow won door prizes.

EVENING STYLE SHOW PLANNED NEXT WEEK

The next and last party in the series which the Arcadia Woman's club has been giving will be held next Thursday evening, May 25, at 8 o'clock. This is for the husbands as well as the ladies. There will be the usual style show, featuring evening gowns, followed by cards, with a number of prizes, as well as three door prizes. Everyone in the community is most cordially invited.

THE MONROVIA JOURNAL

TUESDAY, MAY 23, 1939.

Mothers Feted At Breakfast Sunday

Honoring their mothers, Junior Woman's Club members entertained them at breakfast in Pierre's, San Marino.

Mrs. Eleanor Giggs Lucas, president, graciously welcomed the guests, who also received corsages for the occasion.

Members and their mothers included Mrs. Dorothy Dobbings, Mrs. Laura Walters, Mrs. Gibbs, Mrs. Harriet Lucas, Miss Eleanore Ott, Mrs. J. R. Ott, Mrs J. R. Ott, Miss Margaret Brown, Mrs. J. Brown; Miss Barbara Geiger, Mrs. H. Riess; Miss Jane Robinson, Mrs. Mary Robinson; Mrs. Irene Bachman, Mrs. E. McGraw; Miss Virginia Hostutler, Mrs. John Hostutler; Miss Margaret Dickson, Mrs. F. Dickson.

Concluding the happy event, Miss Robinson read several appropriate poems on Mother's Day.

"Fire" At Woman's Club Next Meeting

Eight years ago this summer construction started on the Woman's clubhouse; eight years ago executive board members signed on the "dotted" line at the bank and next Wednesday dotted line, paper and all mortgage evidence will have a match attached thereto. There is now no indebtedness and to celebrate the long looked-for day Mrs. Millspaugh, president, will preside over a fitting ceremonial to which all club members — new and old — are cordially invited.

One minute reports are scheduled to be given by committee and board women. Installation of 1939-40 officers will be one of the afternoon's highlights on this year's final meeting.

Mrs. Charles Stewart and the hospitality committee will serve tea during the social hour. Club opens at two o'clock.

THE MONROVIA JOURNAL

THURSDAY, MAY 25, 1939.

California H. & L. District Meeting

District meeting of the California History and Landmarks section, Woman's club, will convene tomorrow in the Santa Anita recreational park with the local group "hostessing" the event. Mrs. Emily Timerhoff and Mrs. John Renshaw will share honors as chairmen.

Opening at 11 o'clock with Mrs. S. J. Hathaway, Monrovia, district chairman, presiding over the business, a pot-luck luncheon will be enjoyed during the noon period. Historical events between 1830-40 will be condensed to sentence-length reports.

Members and friends are invited to take part.

MISS GEIGER HEADS JR. WOMAN'S CLUB

Friday night in the Woman's house, member of Junior Woman's Club held their annual election of officers with Miss Barbara Geiger being selected president for the coming year.

Assisting will be Mrs. Dorothy Dobbings, vice president Margaret Brown, secretary and Marjorie Dickson, tresurer. Formal installation will be June 15.

Mrs. Irene Bachman, chairman the South Seas dance given Saturday night, reported a very successful party.

Others attending were: Misses Virginia Brown, Virginia Hostetler Jane Robinson, Louise Evans, Eleanor Ott, Betty Welch, Edith Ekman, Eleanor Hoagland; Mmes Eleanor Gibbs and Anne Leigh.

THE ARCADIA TRIBUNE and NEWS

Thursday, May 25, 1939

GARDEN GROUP TO MEET

The garden section of the Arcadia Woman's club will meet Tuesday, May 23, at 1:45 p. m. at Mrs. Herbert Marshall's home, 1608 South Santa Anita avenue. The business meeting is the last one of the year, and all members are asked to be present.

MISS GEIGER HEADS JR. WOMAN'S CLUB

Friday night in the Woman's house, member of Junior Woman's Club held their annual election of officers with Miss Barbara Geiger being selected president for the coming year.

Assisting will be Mrs. Dorothy Dobbings, vice president; Margaret Brown, secretary and Marjorie Dickson, tresurer. Formal installation will be June 15.

Mrs. Irene Bachman, chairman the South Seas dance given Saturday night, reported a very successful party.

Others attending were: Misses Virginia Brown, Virginia Hostetler Jane Robinson, Louise Evans, Eleanor Ott, Betty Welch, Edith Ekman, Eleanor Hoagland; Mmes Eleanor Gibbs and Anne Leigh.

Arcadia Bulletin

Thursday, May 25, 1939

California H. & L. District Meeting

District meeting of the California History and Landmarks section, Woman's club, will convene tomorrow in the Santa Anita recreational park with the local group "hostessing" the event. Mrs. Emily Timerhoff and Mrs. John Renshaw will share honors as chairmen.

Opening at 11 o'clock with Mrs. S. J. Hathaway, Monrovia, district chairman, presiding over the business, a pot-luck luncheon will be enjoyed during the noon period. Historical events between 1830-40 will be condensed to sentence-length reports.

Members and friends are invited to take part.

WEST ARCADIA PRESS

FRIDAY, MAY 26, 1939

Club Speaker Tells of Restoration of William and Mary

The regular meeting of the Arcadia Woman's club held last week proved an interesting one, with Mrs. Mark Millspaugh presiding. About 75 members sat down to a delicious luncheon, served by Mrs. F. C. Ingram and her committee. Mrs. J. Stephen Craig introduced Mrs. John R. Hall of Monrovia, who told of the restoration of William and Mary college of Williamsburg, Va., by John D. Rockefeller, Jr.

Other entertainers were Frederick Goode of Pasadena, concert pianist, and Mrs. Ruana Lawson of Sierra Madre, who demonstrated rythmic relaxation of the body. Mrs. Millspaugh announced that at the final meeting of the year, June 17, the mortgage on the clubhouse will be burned.

Garden Section Elects Officers

The garden section of the Arcadia Woman's club met Tuesday at the home of Mrs. H. C. Marshall on South Santa Anita avenue, with 20 members and several guests present. Officers elected for the coming year were Mrs. John Murfett, chairman; Mrs. Herbert Spencer, secretary, and Mrs. J. D. Stanley, re-elected treasurer.

After the business was concluded a social hour was enjoyed in the patio, tea and cakes being served by Mrs. Marshall and Mrs. David A. Perry, co-hostess. The next and last meeting of the year will be a picnic in Santa Anita park.

THE ARCADIA TRIBUNE and NEWS

Thursday, June 1, 1939

CLUB TO "BURN" MORTGAGE AT LAST MEETING OF YEAR

A jubilant celebration will mark the "burning" of the eight year old mortgage of the Arcadia Woman's Club at the last meeting of the year set for Wednesday, June 7, at 2 o'clock.

This celebration marks the clearing of the $3600 mortgage, making the Arcadia club one of the few clubs in Southern California free of encumbrance.

History of the past will be recounted when former presidents and the three remaining charter members of the club tell of money-making efforts during their regime.

Past presidents invited are Mesdames Alice Billings, Grace Newhall, Maye Dunham, Nellie C. Pickard, Nellie White, Bertha Lewis, Mattie B. Peck, Emma D. Meade, Marion Pike, Jessie O. Stewart, Ella Byrne, Emma D. Meade and Jessie O. Stewart.

The charter members to be honored are Mesdames James A. Stoker, A. L. Parker and C. B. Sumwalt.

One-minute reports of committeemen will be given prior to the installation ceremonies that will induct newly-elected officers into office.

Mrs. Mark Millspaugh will take office for her second term as president; Mrs. Stoker, first vice-president; Mrs. H. E. Riess, second vice-president; Mrs. Ethel Frentress, recording secretary; Mrs. B. E. Rubottom, corresponding secretary; Mrs. W. E. Larsh, Federation secretary; Mrs. John Murfett, treasurer; Mrs. W. C. Bonner, program chairman; Miss Eva Reynolds, parliamentarian; Mrs. Fanny Needham and Mrs. J. S. Craig, trustees.

Of this group only Mrs. Craig and Mrs. Bonner are new, the others entering their second term.

Mrs. Charles W. Stewart, hospitality chairman, will preside at the tea that follows the meeting. Mrs. Helen Lumpkin will pr musical program schedu afternoon.

Recall History Of Old Rancho At Luncheon

The picnic patio of Santa Anita County Recreational park was transformed into a Mexican hacienda with colorful Mexican rugs, baskets, pottery and other paraphernalia, decorating the luncheon tables for the pot-luck luncheon of the California History and Landmarks section of the District Federation of Women's clubs, held there Friday afternoon.

Mrs. S. J. Hathaway, district chairman, and Mrs. John Renshaw, vice chairman of the local group, jointly presided.

A beautiful tribute was paid to Mrs. Emily Mann Timerhoff, leader of the Arcadia section who was absent because of illness, and a blank guest book was signed by all present as a memento of the occasion for her.

Mrs. Hathaway reported on a history conference at San Francisco and Mrs. J. S. MacFarlane gave an informative history of the beautiful oak tree about which the patio is built.

Among the distinguished guests was Mrs. O. S. Elvrum, president-elect of the Federation, who spoke briefly to the assembled historians.

Mrs. John Renshaw read a paper on the history of Rancho Santa Anita, that won much approval from her audience.

Miss Elena Wolfskill, descendent of William Wolfskill, one of the original owners of the rancho, was an honored guest, as were other members of Early California families.

An attractive feature of the afternoon was the sentence-length reports of members on historical events occuring between 1830 and 1840.

Following the meeting members made a tour of Rancho Santa Anita, where they inspected the old home and coachhouse of E. J. "Lucky" Baldwin.

WEST ARCADIA PRESS

FRIDAY, JUNE 2, 1939

CLUB SECTION ENDS YEAR WITH PICNIC

The History and Landmarks section of the Arcadia Woman's club held its last meeting of the club year last Friday in Santa Anita recreation park. This was the annual picnic, and in the absence of Mrs. E. E. Timeroff, vice-chairman, presided. Mrs. Renshaw was charming in the picturesque costume of a Spanish senora. There were guests from Huntington Park, Los Angeles and Glendale. About 40 ladies attended the delightful affair.

Club Card Party Series Concluded

The last card party in the series of four which the Arcadia Woman's club has been sponsoring was held last Thursday evening with about 100 in attendance. The fashion show put on by the F. C. Nash company of Pasadena with their commentator, Miss Kay Veal, was a lovely review showing all kinds of ladies' apparel, from early morning wear to the most fascinating evening costumes. It ended with a complete wedding outfit with bride and bridesmaids. This was accompanied by a string ensemble.

The evening was spent at cards with a prize for every table and the door prizes were awarded to Mrs. Randenbush and Mrs. Gregg.

WEST ARCADIA PRESS

FRIDAY, JUNE 2, 1939

Mrs. E. Timeroff, of 321 Genoa street, who has been ill for the last month, is still confined to her home.

Mrs. Elsie Murfett and Mrs. Olive Hoffman entertained the executive board of the Arcadia Woman's club and their husbands Saturday evening at Mrs. Murfett's home, 617 Fairview. The evening was spent at games and cards and ended with the serving of delicious refreshments.

Mrs. W. E. Larsh, of 651 Camino Real, is still in the hospital and will probably have to remain there for another two weeks.

THE ARCADIA TRIBUNE and NEWS

Thursday, June 1, 1939

150 AT SOUTH SEAS DANCE

More than 150 dancers crowded the Woman's clubhouse Saturday night for the "South Seas" dance given by the Arcadia Junior Woman's club, under the general chairmanship of Mrs. Arthur Bachman.

Palms, flowers, and tropical fish turned the clubhouse into a tropic paradise. Leis, given the dancers as favors, and punch served from a grass hut in the entry by Miss Irene Kouns, garbed in a grass skirt, contributed to the atmospheric effects.

Miss Helen Quirk, expert on the authentic dances of the Hawaiian natives, danced four graceful numbers at intermissions. Music was supplied by Jack Dorsey's orchestra.

Barbara Geiger Heads Juniors

Miss Barbara Geiger was elected president of Arcadia Junior Woman's club at the annual election of officers held Friday night at the Arcadia Woman's clubhouse. Mrs. Eleanor Lucas Gibbs, outgoing officer, presided over the business session.

On the official board with Miss Geiger will be Mrs. Dorothy Walters Dobbings, vice president; Miss Margaret Brown, secretary, and Miss Marjorie Dickson, treasurer.

Formal installation of officers is set for June 15 at the clubhouse.

Present at the election meeting were Mrs. Irene Bachman, Miss Jane Robinson, Mrs. Eleanor Lucas Gibbs, Mrs. Anne Leigh, Miss Louise Evans, Miss Betty Welch, Miss Eleanora Ott, Miss Edith Ekman, Miss Eleanor Hoagland, Miss Virginia Brown, and Miss Virginia Hostutler.

WOMAN'S CLUB ADDS SECTION

At the request of club members Mrs. Helen Lumpkin, music chairman of the Arcadia Woman's club, will hold an organization meeting for a music section at her home, 480 Naomi avenue, Wednesday, May 31, at 2 p. m.

Plans for the coming year will be discussed and an outline of study will be made. The proposed section grew from interest evinced by members when Mrs. Lumpkin casually mentioned at a recent meeting her willingness to conduct such a section.

Tea will be served at the end of the business discussion.

ARCADIA NEWS ITEMS

BURN MORTGAGE

Arcadia Woman's Clubhouse Clear

Members of the Arcadia Women's Club will celebrate the burning of the 8-yead-old mortgage on the club house at the last meeting the year, tomorrow at 2 p. m., when Mrs. Mark Millspaugh and other officers will be installed.

This celebration will mark the clearing of the $3600 mortgage, making the Arcadia club one of the few clubs in Southern California free of encumbrances.

History of the past will be recounted when former presidents and the three remaining charter members will tell of the money-making efforts during their time.

Past presidents invited are Mesdames Alice Billings, Grace Newhall, Maye Dunham, Nellie C. Pickard, Nellie White, Bertha Lewis, Mattie B. Peck, Emma D. Meade, Marion Pike, Jessie C. Stewart and Ella Byrne.

Charter members to be honored are Mesdames James A. Stoker, A. L. Parker and C. B. Sumwalt.

Mrs. Millspaugh will take office for her second term as president; Mrs. Stoker, first vice president; Mrs. H. E. Riess, second vice president; Mrs. Ethel Frentress, recording secretary; Mrs W. E. Larsh, federation secretary; Mrs. John Murfett, treasurer; Mrs. W. C. Bonner, program chairman; Miss Eva Reynolds, parliamentarian; Mrs. Olive Hoffman and Mrs. J. S. Craif, trustees.

THE MONROVIA JOURNAL

TUESDAY, JUNE 6, 1939.

PASADENA POST, SUNDAY MORNING, JUNE 4, 1939

ARCADIA

Members of the Arcadia Women's Club will celebrate the burning of the 8-year-old mortgage on the clubhouse at the last meeting of the year Wednesday at 2 p. m., when Mrs. Mark Millspaugh and other officers will be installed.

Clear of Debt

This celebration will mark the clearing of the $3600 mortgage, making the Arcadia club one of the few clubs in Southern California free of encumbrance.

History of the past will be recounted when former presidents and the three remaining charter members will tell of the money-making efforts during their time.

Past presidents invited are Mesdames Alice Billings, Grace Newhall, Maye Dunham, Nellie C. Pickard, Nellie White, Bertha Lewis, Mattie B. Peck, Emma D. Meade, Marion Pike, Jessie O. Stewart, Ella Byrne, Emma D. Meade, and Jessie O. Stewart.

Charter members to be honored are Mesdames James A Stoker, A. L. Parker, and C. B. Sumwalt.

Second Term

Mrs. Millspaugh will take office for her second term as president; Mrs. Stoker, first vice-president; Mrs. H. E. Riess, second vice-president; Mrs. Ethel Frentress, recording secretary; Mrs. B. E. Rubottom, corresponding secretary; Mrs. W. E. Larsh, federation secretary; Mrs. John Murfett, treasurer; Mrs. W. C. Bonner, program chairman; Miss Eva Reynolds, parliamentarian; Mrs. Olive Hoffman and Mrs. J. S. Craig, trustees.

W. C. PAST PRESIDENTS BURN CLUB MORTGAGE

The pleasure of destroying all indebtedness evidence on the Woman's clubhouse yesterday fell to past presidents who in one way or another had ass sted the club in arriving at this eventful and long looked for day. With match in hand Mrs Grace Newhall, Mrs. Nellie C. Pickard, Mrs. Nellie White, Mrs. Bertha Lewis, Mrs. Mattie D. Peck, Mrs. Emma D. Meade, Mrs. Marion Pike, Mrs. Ella Byrne, Mrs. Jessie Stewart, each lighted the mortgage held in a gold miner's pan and with the 100 or more present, watched the flames consume the evidence. With all chattel and property debt entirely eliminated, the organization will open the 1939-40 year in October with very bright prospects.

Mrs. Mark Millspaugh presided over the afternoon during which time interesting reports from officers section, department and standing committees were given. Mrs. Helen Lumpkin, music chairman received the prize for the most concise, comprehensive and best report. Mrs. A. R. Chambers, Boy Scout Troop No. 5 chairman, reported the club sponsored troop had increased its membership from 14 in December to 25, and that the first annual father scout dinner, attended by more than 100, had been inagurated in February successfully.

Mrs. Glenn B. Watson, membership chairman, reported 54 new members' names added to the roster, bringing the total to nearly 200. Each present was presented a corsage.

Three charter members — Mrs. Newhall, Mrs. James Stoker, and Mrs. A. L. Parker—were introduced and spoke briefly.

The following officers were duly installed into their respective offices: Mrs. Millspaugh, president; Mrs. Stoker, first vice-president; Mrs. Susan Riess, second vice president; Mrs. Ethel Frentress, recording secretary; Mrs. Ethel Rubottom, corresponding secretary; Mrs. Bertha Larsh, federation secretary; Mrs. Elsie Murfett, treasurer; Mrs. Belle Bonner, program chairman; Miss Eva Reynolds, parliamentarian; Mrs. C. C, Hoffman, and Mrs. James S. Craig, trustees.

The afternoon concluded with tea served by Mrs. Stewart, hospiatlity chairman and committee.

Parents Guests Boy Scouts Tusday P. M.

About 15 parents Tuesday night attended "open house" given by Boy Scout Troop No, 5, sponsored by the Woman's club. Six tenderfoot badges were awarded and investiture service conducted by Scoutmaster Robert D. Chambers, assisted by Wm. R. Dickinson.

Techni-color moving pictures taken in Hawaii during his recent trip there and pictures of the camporal held May 20-21 in Santa Anita Recreational Park, were shown by Mr, Dickinson.

Tentative plans were made for a Mothers' club, this troop now having 25 boys. Plans were also discussed for a week's camping trip next month.

The meeting was held in the old Santa Anita Avenue school

TRADE IN ARCADIA

BOOST ARCADIA

Arthur Nelson, Jr., Given Eagle Award

Arthur Nelson, Jr., member of Troop 2, sponsored by Glenn Dyer Post, American Legion, was the recipient last Friday night of an Eagle Scout award at the final Boy Scout Court of Honor of the season, held in the First Avenue School auditorium.

Sam L. Hobbs presided as chairman of the court, while entertainment was in charge of Troop No. 6, sponsored by the Arcadia Fire Department. The program supervised by Scoutmaster Jack Hoover, consisted of a radio broadcast skit with troop members in the cast.

Other awards were made as follows:

Troop No. 2 Arcadia

Glenn Dyer Post No. 247, American Legion — Clifford Wells, Scoutmaster. Merit Badge Awards: Jerry Carlin, pathfinding, first aid to animals; Monte Harper, first aid, athletics; Walter Harper, first aid, personal health, athletics; Tom Needham, athletics, aviation, first aid to animals; Art Nelson, Jr., poultry keeping, plumbing, handicraft, chemistry; Wayne Walton, woodcraft.

Troop No. 3, Arcadia

Arcadia Rotary Club—John F. Borger, Scoutmaster. Second Class Awards: Clark Bower, Richard Brandlani, Russell Brown, Robert Chamberlain, Myron Harpole, Kenneth Stone. First Class Award: William Nesbitt. Merit Badge Awards: Dick Borg, stamp collecting, carpentry, wood carving; Billy Dremes, swimming, first aid to animals, reading, pathfinding; John Glyn, bird study; Joe Hinman, journalism; Wesley Leeper, cement work; Robert Lubetkin, bookbinding, carpentry, journalism; William Nesbitt, swimming; Robert Neuer, cement work; Ralph Sweet, personal health, bird study, pathfinding, public health; Robert Talley, cement work, chemistry, mechanical drawing,; William Vanderbur, personal health; Jim Willott, chemistry.

Troop No. 5, Arcadia

Arcadia Woman's Club—R, D. Chambers, Scoutmaster. First Class Awards: Bill Meyer. Merit Badge Awards: Howard Borden, first aid, personal health, public

(Continued on Page 12)

BACK YOUR C. OF C.

MORE ABOUT . . . . SCOUT EAGLE AWARD

health; Bill Cox, scholarship; John Larson, scholarship; Bill Libby, handicraft, Safety; Rob't Miller, first aid, public health, safety, athletics; Eddie Roberts, camping, wood work, wood turning, hiking; Paul Sands, scholarship.

Troop No. 6, Arcadia

Arcadia Fire Department — J. E, Hoover, scoutmaster. Second Class Awards: Bob Anderson, Leon Bennett, Andy Fletcher, Jack Hart, Leonard Kennett, Bob Kidd, Jack Niday. Merit Badge Awards: Richard Klenhard, public health, first aid, personal health athletics.

Troop Budget Plan Recognition —Star Scout Awards: Marvin Warschaw, Troop No. 2, Arcadia; William Drews, Troop No. 3, Arcadia; Ralph Sweet, Troop No. 3, Arcadia; John Larson, Troop No. 5, Arcadia:

Life Scout Awards: Monte Harper, Troop No. 2, Arcadia; Walter Harper, Troop 2, Arcadia; John Glyn, Troop No. 3, Arcadia; Howard Borden, Troop No. 5, Arcadia; Robert Miller, Troop No. 5, Arcadia:

THE ARCADIA TRIBUNE and NEWS

Arcadia, California, Thursday, June 8, 1939

WOMAN'S CLUB MEMBERS BURN CLUB MORTGAGE

As fire yesterday consumed the eight-year old mortgage on the Arcadia Woman's club, representing more than eight years of hard effort, members stood and vigorously applauded.

This happy rite came at the conclusion of the program yesterday at the last meeting of the year held in the clubhouse, making the local club one of the few women's clubs in California without a mortgage. A packed auditorium witnessed the burning.

Mrs. Ina Millspaugh, newly-installed president, presided at the rite at which past presidents and charter members of the club, many of whom had assisted in money-making efforts to pay off the mortgage, lighted the "sacrificial" fire.

The installation ceremony that preceded the "blaze" was conducted by Mrs. Edith Roberts. When officers lined up beside their president to take office a pretty scene resulted with the dainty colors of their frocks forming a background for the service.

OFFICERS NAMED

Those beside the president installed for a second term were: Mrs. Irene Stoker, vice-president; Mrs. Ethel Reiss, second vice-president; Mrs. Ethel Frentress, recording secretary; Mrs. Ethel Rubottom, corresponding secretary; Miss Eva Reynolds, parliamentarian; and Mrs. Olive Hoffman, trustee.

First term officers installed were Mrs. Belle Bonner, program chairman, and Mrs. Betty Craig, trustee.

Mrs. Fanny Needham, outgoing trustee, presented Mrs. Millspaugh with a gorgeous basket of blossoms, on behalf of the club, and Mrs. Eleanor Lucas Gibbs, representing the Juniors, gave her a handsome lace cloth as a gift for the club

One-minute reports were given by club workers and much amusement resulted from the original manner in which they were presented. Mrs. Helen Lumpkin, music chairman, won a prize with her report which used the letters of the name, Arcadia Woman's club, as a guideline forming the body of her report.

OTHER REPORTS

Reporting committeemen included Mrs. Emily Mann Timerhoff, chairman history and landmarks section; Mrs. Nellie White, chairman garden section; Mrs. Lulu Randolph, current events; Mrs. Lulu Reynolds, finance; Mrs. Mary Moore; Mrs. Nettie Noack, historian; Mrs. Verona Young, courtesy.

A clever skit represented the joint report of Mrs. Margaret McMaster and Mrs. Gertrude Schenck, decoration chairmen, while Mrs. Mabel Hoover, retiring program chairman, epitomized her year's work in "a clubwoman's work is from sun to

Society, Clubs

Installed

MRS. INA MILLSPAUGH

MEMBERS BURN CLUB MORTGAGE

(Continued From Page One)

sun, but a program chairman's work is never done."

Other reports were given by Mrs. Emmy Kaskel, philanthropy; Mrs. Marie Chambers, Youth Hostel and Boy Scout: Mrs. Gibbs, Arcadia Juniors; Mrs. Needham, trustee; Mrs. Bert Morris, and each officer.

The hospitality committee was introduced by Mrs. Jessie Stewart, chairman, before she gave her report. They were Mesdames Juanita Bunting, Blodwen Ferrante, Leanore Glasser, Alice Moss, Roberta Scheffel, Winnie Tester and Florence Boller.

NEW MEMBERS

Fifty-four new members were announced as the membership gain during the year in the report of Mrs. Ethel Watson, chairman of the membership committee.

Reminiscing brought many laughs when former presidents and charter members told of early day struggles and money-making efforts of other years. Past presidents were Mesdames Nellie C. Pickhard, Marion Pike, Mattie B. Peck, Emma D. Meade, Stewart, White, Ella C. Byrne and Bertha Hawk Lewis.

Flowers bloomed in profusion as presentation bouquets and corsages were given to new members, officers and reporting committeemen. Mrs. Marian Hobbs and Mrs. Dorothy Stoll made the presentations.

NEW SECTION CHAIRMAN

Mrs. White announced during the meeting that she was retiring as garden section chairman and that Mrs. Gladys Murfett would carry on in her place.

The hospitality committee presided at the punch table which was attractively decorated in pink and green, the colors of the club.

Entertain Woman's Club Board Members and Husbands

Mrs. Olive Hoffman and Mrs. Elsie Murfett were co-hostesses at an evening party honoring the members of the executive board of the Arcadia Woman's club at the home of Mrs. Murfett, 617 Fairview avenue.

A social evening was enjoyed with games and refreshments as highlights of the affair.

WOMAN'S CLUB MUSIC SECTION IS ORGANIZED

Music will become a personal adventure to sixteen members of the newly-organized Music Section of the Arcadia Woman's club when they launch their ambitious program for the study of the world's great musical compositions next September.

The section was organized at the home of Mrs. Helen Lumpkin, Wednesday afternoon, May 31, with Mrs. Lumpkin as chairman. She will be assisted by Mrs. Mabel Hoover as vice-chairman; Mrs. Maxine Balling, secretary; Mrs. Ethel Frentress, treasurer, and Mrs. Betty Craig, transportation chairman.

Plans for studying symphonies, operas, the history of music and the evolution of musical instruments have been made. Noted musical personalities will be obtained as speakers to discuss various aspects of music and book reviews and critical reports of concerts will be given by members.

An attempt will be made to hold meetings during important musical broadcasts and symphonies and classical numbers will be studied through the medium of phonograph records.

A barbecue is planned for July as one of the first social events of the new group. Members will attend the Hollywood Bowl concerts in a body during the coming season.

Charter members include, besides the officers named above, Mesdames Sally Schanbacher, Bessie Vanderbur, Fanny Needham, Juliet Renshaw, Harriet Barngrover, Susan Riess, Caroline Ganther, Irene Culver, Margaret Perry, Flora McCaleb, and Anna Lumpkin.

Arcadia Tribune
AND NEWS
62
Arcadia, California, Thursday, June 8, 1939

50 AWARDS PRESENTED TO ARCADIANS IN HONOR COURT

Fifty Scouting awards—including an Eagle ranking—were presented to Arcadia Boy Scouts and leaders at the closing Court of Honor of the 1938-39 year last Thursday night in the auditorium of the First Avenue School.

The Eagle award, given to Scout Arthur Nelson, jr., of Troop No. 2, sponsored by the Glenn Dyer Post No. 247, American Legion, headed the list of advancement recognitions given here.

Samuel L. Hobbs, chairman of the Court of Honor committee of the Arcadia district council, presided with entertainment in charge of Troop No. 6, sponsored by the Arcadia fire department. The program, supervised by Scoutmaster Jack Hoover, consisted of a radio broadcast skit with troop members in the cast.

Other awards presented at the court follow:

Troop No. 2, Arcadia

Glenn Dyer Post, No. 247, American Legion—Clifford Wells, Scoutmaster. Merit Badge Awards: Jerry Carlin, pathfinding, first aid to animals; Monte Harper, first aid, athletics; Walter Harper, first aid, personal health, athletics; Tom Needham, athletics, aviation, first aid to animals; Art Nelson, jr., poultry keeping, plumbing, handicraft, chemistry. Wayne Walton, woodwork.

Troop No. 3, Arcadia

Arcadia Rotary Club—John F. Borger, Scoutmaster. Second Class awards: Clark Bower, Richard Brandley, Russell Brown, Robert Chamberlain, Myron Harpole, Kenneth Stone. First Class Award: William Nesbitt. Merit Badge Awards: Dick Borg, stamp collecting, carpentry, woodcarving; Billy Dremes, swimming, first aid to animals, reading, pathfinding; John Glyn, bird study; Joe Hinman, journalism, Wesley Leeper, cement work; Robert Lubetkin, bookbinding, carpentry, journalism; William Nesbit, swimming; Robert Neuer, cement work; Ralph Sweet, personal health, bird study, pathfinding, public health; Robert Talley, cement work, chemistry, mechanical drawing; William Vanderbur, personal health; Jim Willott, chemistry.

Troop No. 5, Arcadia

Arcadia Woman's Club — R. D. Chambers, Scoutmaster. First Class Award: Bill Meyer. Merit Badge Award: Howard Borden, first aid, personal health, public health; Bill Cox, scholarship; John Larson, scholarship; Bill Libby, handicraft, safety; Robert Miller, first aid, public health, safety, athletics; Eddie Roberts, camping, woodwork, wood turning, hiking; Paul Sands, scholarship.

Troop No. 6, Arcadia

Arcadia Fire Department — J. E. Hoover, Scoutmaster. Second Class Awards: Bob Anderson, Leon Bennett, Andy Fletcher, Jack Hart, Lenard Kennett, Bob Kidd, Jack Niday. Merit Badge Awards: Richard Klenhard, public health, first aid, personal health, athletics.

Troop Budget Plan Recognition—Star Scout Awards: Marvin Warschaw, Troop No. 2, Arcadia; William Drews, Troop No. 3, Arcadia; Ralph Sweet, Troop No. 3, Arcadia; John Larson, Troop No. 5, Arcadia.

Life Scou
er, Troop 1
Harper, Tr
Glyn, Troo
Borden, Tr
ert Miller,

PASADENA POST, FRIDAY MORNING, JUNE 9, 1939

Club Mortgage Set Afire By Happy Women

Event Climaxes Eight Years Of Raising Funds For House

ARCADIA, June 8.—Climaxing eight years of intensive fund raising efforts on the part of Arcadia club women, the mortgage on the Woman's Clubhouse yesterday was burned midst hearty applause.

The happy rite was held at the conclusion of the last meeting of the year. Among those participating were Mrs. Ina Millspaugh, president, and past presidents and charter members, many of whom had assisted in money-making activities.

Mrs. Edith Roberts conducted the installation ceremony in which Mrs. Millspaugh was seated as president for a second term. Others installed were:

Mrs. Irene Stoker, vice-president; Mrs. Ethel Reiss, second vice-president; Mrs. Ethel Frentress, recording secretary; Mrs. Ethel Rubottom, corresponding secretary; Miss Eva Reynolds, parliamentarian; and Mrs. Olive Hoffman, trustee.

First term officers installed were Mrs. Belle Bonner, program chairman, and Mrs. Betty Craig, trustee.

Mrs. Fanny Needham, outgoing trustee, presented Mrs. Millspaugh with a gorgeous basket of blossoms, on behalf of the club, and Mrs. Eleanor Lucas Gibbs, representing the Juniors, gave her a handsome lace cloth as a gift for the club.

Annual reports were given by Mrs. Helen Lumpkin, music chairman; Mrs. Margaret McMaster and Mrs. Gertrude Schenck, decorations; Mrs. Mabel Hoover, progrom; Mrs. Jessie Stewart, hospitality; Mrs. Emily Mann Timerhoff, chairman history and landmarks section; Mrs. Nellie White, chairman garden section; Mrs. Lulu Randolph, current events; Mrs. Lulu Reynolds, finance; Mrs. Mary Moore; Mrs. Nettie Noack, historian; Mrs. Verona Young, courtesy; Mrs. Emmy Kaskel, philanthropy; Mrs. Marie Chambers, Youth Hostel and Boy Scout; Mrs. Gibbs, Arcadia Juniors; Mrs. Needham, trustee and Mrs. Bert Morris.

It was announced that the club had gained 54 new members during the year.

Mrs. Gladys Murfett was appointed to succeed Mrs. Nellie White as chairman of the garden section.

Past presidents present included Mesdames Nellie C. Pickhard, Marion Pike, Mattie B. Peck, Emma D. Meade, Jessie Stewart, Nellie White, Ella C. Byrne and Bertha Hawk Lewis.

Floral presentations to new members, officers and committee women were made by Mrs. Maria Hobbs and Mrs. Dorothy Stoll.

DUTY TO SELF | DUTY TO GOD AND COUNTRY | DUTY TO OTHERS

"BE PREPARED"

BOY SCOUTS OF AMERICA

CHARTERED BY CONGRESS
JUNE 15, 1916

This is to Certify that

THE ARCADIA WOMAN'S CLUB

having made proper application through its duly authorized representative to carry out the program of the Boy Scouts of America for THE THIRD YEAR OF

CHARACTER BUILDING : AMERICANIZATION : CITIZENSHIP TRAINING

is hereby granted this annual charter subject to the provisions of the Constitution and By-Laws and rules and regulations of the National Council of the Boy Scouts of America for one year.

Troop

#5, ARCADIA, CALIF.

CYRIL W. SHIER
F.A. TESTER

TROOP COMMITTEE
R.M. DICKINSON, CHM'N.

C.J. SMITH
A.C. AMBLER

SCOUTMASTER
R.D. CHAMBERS

ASSISTANT SCOUTMASTER
J.D. SPARKS

The above-mentioned officials, having been duly certified, are officially registered by the National Council to meet the responsibilities of their respective offices in accordance with the provisions of the Constitution and By-Laws of the Boy Scouts of America.

In TESTIMONY WHEREOF the National Council of the Boy Scouts of America has caused this charter to be signed by its officers and its corporate seal to be affixed.

HONORARY PRESIDENT

HONORARY VICE-PRESIDENT

HONORARY VICE-PRESIDENT

HONORARY VICE-PRESIDENT

PRESIDENT

NATIONAL SCOUT COMMISSIONER

CHIEF SCOUT EXECUTIVE

DATED DECEMBER 31, 1938

40 "DO A GOOD TURN DAILY"

HELPFUL · FRIENDLY
TRUSTWORTHY · LOYAL
COURTEOUS · KIND
OBEDIENT · CHEERFUL

THRIFTY · BRAVE
CLEAN · REVERENT

ARCADIA, THE BEAUTIFUL

Oh beautiful for spacious skies
For sun and showers of rain
For purple mountain majesties
Above the fruited plain.

CHORUS:
Arcadia, Arcadia
God send his smile on thee
And crown thy good with brotherhood
And wealth of blossoming tree.

Oh beautiful for poets dream
That sees beyond the years
Thine avenues and streets agleam
With beauty that endears.

CHORUS:
Arcadia, Arcadia
God send his smile on thee
And crown thy good with brotherhood
And wealth of blossoming tree.

Written by Nellie White

100% PRESIDENTS---1938-1939

Arcadia Woman's Club,..... Mrs. M. G. Millspaugh
Ebell of Bell,..... Mrs. Helen H. Moore
Burbank Woman's Club,..... Mrs. B. W. Redding
Wednesday Progressive Club,..... Mrs. A. F. Simpson
Garvey Woman's Club,..... Mrs. Maxine Roush
Parliamentary Law Club of Glendale, Mrs. Frank Carlson
Huntington Park Ebell,..... Mrs. Alan W. Young,
Inglewood Woman's Club,..... Mrs. Herbert K. Smith
Lennox Woman's Club,..... Mrs. Hazel West
North Long Beach Woman's Club,.... Mrs. P. C. Vilander
Central Gardens Woman's Club,..... Mrs. Lon Redwine
Lynwood Woman's Club,..... Mrs. Frieda Decker
Neptunian Club (Manhattan Beach),. Mrs. Louis Stribling
Montebello Woman's Club,..... Mrs. Forrest Leffingwell
Palms Woman's Club,..... Mrs. R. J. Royer
Pasadena Shakespeare Club,..... Mrs. Arthur P. Will
Redondo Beach Woman's Club,..... Mrs. Wilson O. Wade
San Gabriel Woman's Club,..... Mrs. Charles W. Whittington
San Pedro Woman's Club,..... Mrs. Alfred Jorgensen
Tujunga Woman's Club,..... Mrs. D. J. Sullivan
Verdugo Hills Ebell,..... Mrs. Fred Van Way
Van Nuys Woman's Club,..... Mrs. Oliver W. Young
Venice Woman's Club,..... Mrs. Yale Fair
California History and Landmarks Club,... Mrs. Edwin S. Fuller
Cheviot Woman's Club,..... Mrs. H. C. Fournier
Echo Park Woman's Club,..... Mrs. William H. Thomas
Gleason Parliamentary Club,..... Mrs. Robert Bock
Highland Park Ebell,..... Mrs. Theta Lynn van Dugteren
Hijas de (Daughters of) California,... Mrs. G. T. Curtis
Lincoln Heights Friendly Club,.... Mrs. Bernice Walkington
Lincoln Study Club,..... Mrs. R. R. Landon
Los Angeles Travel Club,..... Mrs. Frank Ward
South Ebell Club,..... Mrs. Stella M. Benton
Southern California Woman's Club,. Mrs. Nina Sullivan
The Slayden Club,..... Mrs. John Stearns Thayer
West Ebell Club,..... Mrs. Ralph J. Everest
Woman's Auxiliary to Local 64,.... Mrs. Joseph J. Yorg
(National Association of Post Office Clerks)
Woman's Club of Florence,..... Mrs. F. O. Jacobson
Woman's Twentieth Century Club,... Mrs. Frederick Beach.

MRS. FREDA TURNER, Registration Chairman.

* * *

Reciprocity
1939

Mrs. G. M. Millspaugh, President
Womans Club of Arcadia
659 Naomi Ave
Arcadia, California

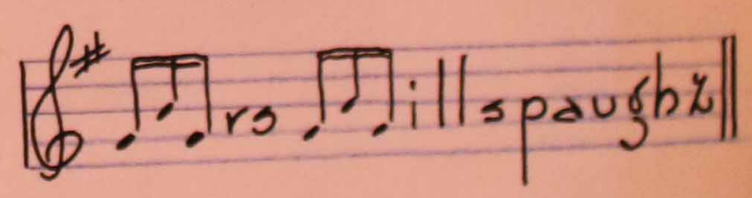

Arcadia
Reciprocity.

April 5, 1939

Pasadena Woman's Club

Mrs M. G. Millspaugh

The Rosemead Woman's Club

extends to you a cordial invitation
to attend a

Reciprocity Luncheon and Program

Wednesday, April 26, 1939, 12:30 p. m.

Woman's Club House
Newby and Rosemead Ave.

Reply by April 20
Mrs. Ben Knight
1729 Bentel Ave.
Rosemead, Calif.

Shakespeare Club
230 South Los Robles Avenue
Pasadena, California

The Shakespeare Club
cordially invites you
to its Reciprocity Day Luncheon and Program
Tuesday, May 16, 1939
at 10:30 A.M.

R.S.V.P. by May 12th
to Shakespeare Club

Shakespeare Club

Mrs M. G. Millspaugh

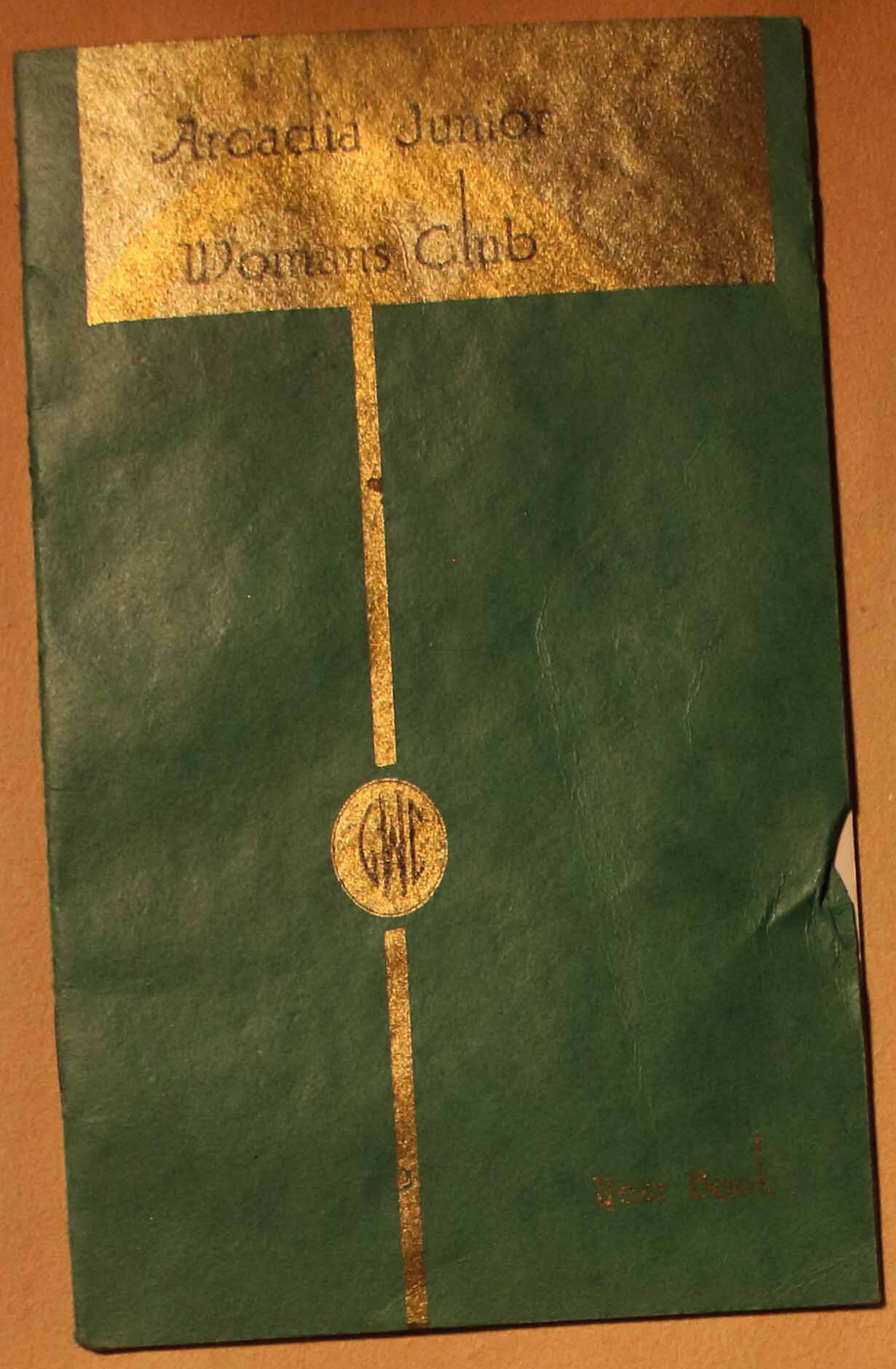

SUBSCRIBER'S RECEIPT

THE JOURNAL'S
HAWAIIAN TOUR CONTEST

No. 730

Subscriber Mrs. Mark D. Millspaugh

Address 659 Naomi Ave.

Date March 31 Amt. $1.00

Signed Eleanor Lucas Tibbs
Candidate.

Give This Receipt to Subscriber.

Eleanor won second prize.

Mr. and Mrs. Simon Walters

requests the honor of your presence

at the marriage of their daughter

Dorothy Evelyn

to

Mr. Nathan Robert Dobbings

Saturday the sixth of May

Nineteen hundred thirty-nine

Arcadia Community Church

First and Alice Streets

8:30 O'clock

PASADENA STAR-NEWS, WEDNESDAY, MAY 17, 1939

Reciprocity Day Is Feature of Club

Continental Dancers and Speakers Entertain

Reciprocity Day, the annual guest day at the Shakespeare Club, was held yesterday in honor of presidents of the 20 or more clubs which have entertained the Shakespeare Club throughout the year. Guests assembled at 11 o'clock in the morning, and each was introduced to a member of the local club, who acted as hostess during the day.

Featured by two addresses, "Finding a Byzantine Art Gallery," by Dr. Edgar J. Goodspeed, Ph.D., D.D.; "Can Democracy Survive in the World Today?" by Lawrence D. Pritchard, assistant director of coordination at the University of Southern California; a group of dances by the continental dance artists, Sonia, Ricardo and Dolores, and solos by Robert Grandon, dramatic tenor of the Los Angeles Civic Opera Company, the program offered a variety of entertainment for the guests assembled.

Dr. Goodspeed's talk was a personal narrative of the long and successful search for a Greek manuscript of the New Testament, the speaker being presented by the Bible department, of which Mrs. Torrance Phelps is chairman.

Fulfilling a lifelong desire to find a complete manuscript, Dr. Goodspeed spent many months searching through antique shops in almost every country in Europe, and finally located an especially fine copy in Paris, France.

Several colored photographs of pages from the manuscript showing the delicate Greek lettering and the exquisite painted illustrations were shown by the speaker.

At the luncheon hour, Mrs. Arthur P. Will, president, brought news of the federation convention recently held in San Francisco. Miss Lillie Gove introduced each guest president and told which club each represented.

Mr. Pritchard was the luncheon speaker, introduced by Mrs. L. Clifford Kenworthy. "My hope for the future success of a democratic form of government lies in career service, to be brought about by the establishment of schools where gifted young people may be trained for administrative positions as they are trained for the professions," the young executive declared.

The annual report of the Beatrandas was read by Mrs. George L. Schuler at the short business meeting called by Mrs. Arthur P. Wills, president. Mrs. Oscar Elyrum, incoming president of the Los Angeles District Federation, spoke briefly on the recent convention.

For the afternoon program, Mrs. C. H. Funk, program chairman, presented the dance artists, who appeared in colorful costumes and interpreted Swiss, Italian, Hawaiian and Spanish dances. Their final number was the presentation of gifts to a Chinese Buddha, impersonated by Ricardo. Narrator was Lynn Shannon.

Mr. Grandon was enthusiastically received. Serga Malavsky, pianist, accompanied both the singer and the dancers.

Tea was served by the Shakespeare department, of which Miss Anne Mathewson Morse is director. Pouring were Mrs. E. R. Blanchard, Mrs. E. N. Fussell and Mrs. Bernice M. Shank.

Dolls in Continental costumes, contributed by Mrs. W. F. Holden, decorated the tea tables.

June 8, 1939.

Charter members of our club.

Mrs. Mary Sumwalt
Mrs. Irene Stoker
Mrs. Ida Parker

Past Presidents and charter members

Back row.
White, Parker, Stewart, Pike, Peck, Millspaugh

Front row
Byrne, Stoker, Lewis, Pickard, Meade, Sumwalt.

Back row
White, Meade, Peck, Stewart, Millspaugh

Front row
Pickard, Byrne, Lewis, Pike, Sumwalt, Parker, Stoker

HISTORY OF ARCADIA WOMAN'S CLUB 1938-1939

The Club year opened on October 5, with almost an entire new executive board on hand to welcome club members, eight new officers having been installed at the last meeting in June. Mrs. Millspaugh, who so ably served the club as treasurer the previous two years, again demonstrated her ability in club work, by serving as president in one of the most successful years in club history.

The club house presented a gala appearance for its opening day, having been thoroughly cleaned, renovated and repaired during the vacation period, under the supervision of the executive board, who spent many hours of thoughtful planning to have everything in readiness for a successful and inspiring opening.

During the summer, a new stove which adequately serves the culinary needs of all club functions, was installed in the kitchen and was financed by two very successful affairs; a garden bridge tea on August 2, and a steak dinner on October 22, the latter affair was prepared and served by the husbands of club members. Another much-needed addition to our kitchen equipment was the purchase of two electric coffee makers, with a capacity of fifty cups each. A steel filing cabinet was also purchased for the storage and preservation of all press books and club documents.

Mrs. Watson and her membership committee have been very active as evidenced by the growth of our club during 1938-1939. Fifty-Four new members were added to our club roster, bringing the total of paid-up memberships to 160 . A reception and tea was given under the auspices of this committee at the Club House September 28 to honor and welcome new members and new-comers to Arcadia who might become interested in club work. One of the features of the afternoon was a style show conducted by the Nash Company of Pasadena.

which was greatly enjoyed by more than 150 ladies present.

The 12th Annual Flower Show sponsored by the Garden Section was held at the Club House November 15, under the direction of Mrs. Nellie White, section chairman. This event is a community affair, although year by year it is attracting additional interest and exhibits from neighboring communities. Another activity of this section is celebration of Peach Blossom Festival which this year was held on March 15 and was the 5th annual celebration. It is hoped that through the efforts of this section in interesting Arcadians to plant peach trees, Arcadia will be known in future years as the peach blossom city.

The History and Landmarks Section, under the capable leadership of Mrs. Timerhoff who is serving her 5th year as chairman, has been active all during the year, holding regular meetings and making many trips of interest to its members. Of special interest was the program staged at the Club House, February 1, by the section members which was so much enjoyed and appreciated by the large audience present.

The Junior Section which was organized in November 1937 has had a most interesting and active year, holding regular meetings at the homes of its members. This section which numbers eighteen paid-up members became a Federated Club in April 1938 and is also represented on the Board of the Thrift Shop. Elanore Lucas Gibbs, chairman of the section, became the bride of Wm. Gibbs, June 6 at a prettily appointed home wedding.

Of special interest and intellectual benefit to the club was the Current Events Section under the capable direction of Mrs. Randolph, who throughout the year brought to our club many speakers on subjects of national importance. Particularly interesting was the

DANCE